

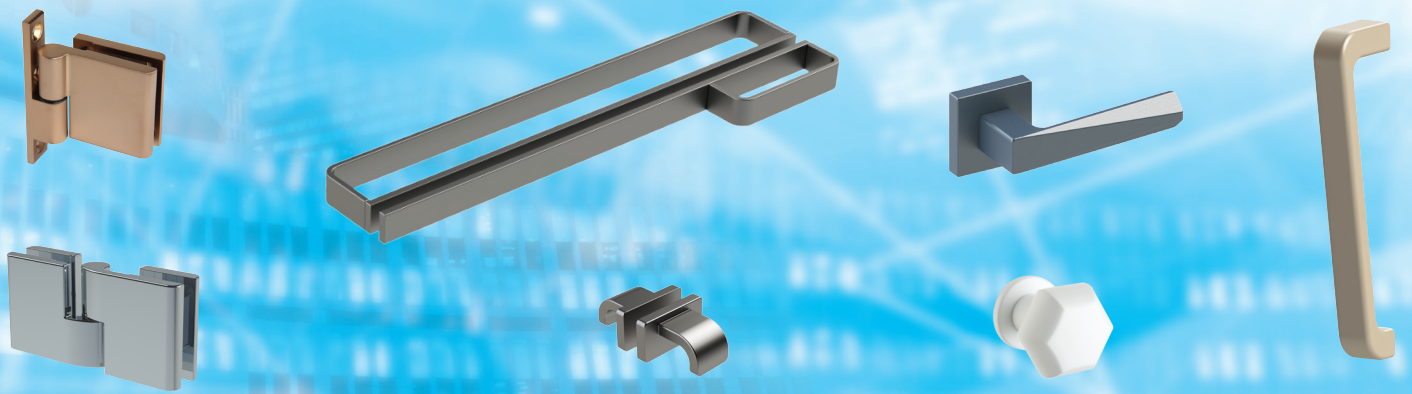

















Glass Accessories

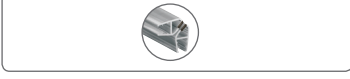

for tempered glass door

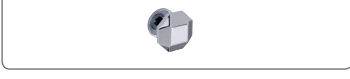
PF-101-A, A-WF, B, C-N/D, S, T.....	GA4
PF-102, C, D, CS, S.....	GA5
PF-103-A, B, S.....	GA5
PF-105.....	GA6
PF-111-N.....	GA6
DT-082G.....	GA10
DT-082H.....	GA12
DT-082HT.....	GA14
PF-112.....	GA16
PF-115.....	GA16
PF-117.....	GA16
PF-118.....	GA16
PF-116-05, 15, 35, 63, 65, 68.....	GA18
GHA-01-N2, 01A-N2, 01F.....	GA20
GHA-02-N2.....	GA21
GHA-04-N2.....	GA21
GHA-05-N2.....	GA21
GHC-01-N2, 01A-N2.....	GA23
GHC-01F.....	GA24
GHC-04-N2.....	GA24
GHC-05-N2.....	GA24
GHE-01-RH (90 °).....	GA26
GHE-05-RH (180 °).....	GA27
GHE-05D-LH (180 °).....	GA28
GS-072.....	GA30
GT- 201, 202, 203.....	GA30
GT-101 Series.....	GA32
GT-104 Series.....	GA33
GT-108 Series.....	GA33
GT-109 Series.....	GA34
GT-110 Series.....	GA35
GT-111 Series.....	GA36
GT-112 Series.....	GA37
GT-113 Series.....	GA38
GT-114 Series.....	GA39
GT-115 Series.....	GA40
CH-SG-A.....	GA44
SD-1-A.....	GA44
GHR Series.....	GA45
GHL Series.....	GA47
WS-1N, 2N, 3N, 4N, 5N.....	GA48
WS-6N, 7N, 8N, 9N, 10N.....	GA49
EHB-001 X.....	GA51
EHB-002 X.....	GA51
EHB-005 X.....	GA51
EHB-010 X.....	GA51
EHB-016-01-X / 016-02-X.....	GA51
EHB-016A-01-X / 016A-02-X.....	GA51
EHB-017 X.....	GA51
EHB-018 X.....	GA51
EHB-019 X.....	GA51
EHB-020 X.....	GA51
EHB-021 X.....	GA51
EHZ-001 X.....	GA53
EHZ-002 X.....	GA53
EHZ-003 X.....	GA53
EHZ-004 X.....	GA53
EHZ-006 X.....	GA53
EHZ-007 X.....	GA53
EHZ-008 X.....	GA53
EHZ-009 X.....	GA53
GBK-801-A-X.....	GA55
GBK-802-A-X.....	GA55
GBK-803-A-X.....	GA55
GBK-804-A-X.....	GA55
GBK-805-A-X.....	GA55
GBK-806-A-X.....	GA55
GBK-895-X.....	GA55
GBK-896-X.....	GA55

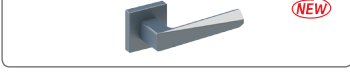
GBK-898-40-A-X.....	GA55
HSG-501A-X.....	GA57
HSG-503A-X.....	GA57
HSG-504A-X.....	GA57
HSG-506A-X.....	GA57
HSG-507A-X.....	GA57
HSG-508A-X.....	GA57
HSG-509A-X.....	GA57
HSG-512A-X.....	GA57
HSG-520A-X.....	GA57
HSG-527A-X.....	GA57
HSG-528A-X.....	GA57
HSG-529C-X.....	GA57
HSG-530A-X.....	GA57
SBG-201C-X.....	GA58
SBG-202A-X.....	GA58
SBG-203C-X.....	GA58
SBG-204Q-X.....	GA58
SBG-205A-X.....	GA58
SBG-206A-X.....	GA58
SBG-207A-X.....	GA58
SBG-208A-X.....	GA58
SBG-209A-X.....	GA58
SBG-210A-X.....	GA59
SBG-211A-X.....	GA59
SBG-212A-X.....	GA59
SBG-213A-X.....	GA59
SBG-214A-X.....	GA59
SBG-215A-X.....	GA59
SBG-216A-X.....	GA59
SBG-217A-X.....	GA59
SBG-219A-X.....	GA59
SBG-220A-X.....	GA59
SBG-221A-X.....	GA59
SBG-222A-X.....	GA59
SBG-223H-X.....	GA59
SBG-225A-X.....	GA59
SBG-226A-X.....	GA59
NLG-802H-X.....	GA60
NLG-803L-X.....	GA60
NLG-804K-X.....	GA60
NLG-805H-X.....	GA60
NLG-806C-X.....	GA60
NLG-807P-X.....	GA60
NLG-808M-X.....	GA60
NLG-809A-X.....	GA60
NLG-810N-X.....	GA60
NLG-811Q-X.....	GA61
NLG-812M-X.....	GA61
NLG-813N-X.....	GA61
NLG-814A-X.....	GA61
NLG-815C-X.....	GA61
NLG-816H-X.....	GA61
NLG-817H-X.....	GA61
NLG-818A-X.....	GA61
NLG-819C-X.....	GA61
NLG-820H-X.....	GA61
NLG-821K-X.....	GA61
NLG-822C-X.....	GA61
NLG-823H-X.....	GA62
NLG-825S-X.....	GA62
NLG-826A-X.....	GA62
NLG-827A-X.....	GA62
NLG-828A-X.....	GA62
NLG-829A-X.....	GA62
NLG-830M-X.....	GA62
NLG-831H-X.....	GA62
NLG-832C-X.....	GA62
Finishes.....	GA63-65

	Patch Fittings	GA4-9
	Glass Sliding Door Track Sets	GA10-15
	Glass Door Locks	GA16-17
	Glass Sliding Door Locks	GA18-19
	GHA-N2 Series Shower Door Hinges	GA20-22
	GHC-N2 Series Shower Door Hinges	GA23-25
	GHE Series Shower Door Hinges/ Calculation Glass Sizes	GA26-29
	Header Panel Support Bars	GA30-31
	Towel Bars with Pull Knob	GA32-43
	Towel Bars with Pull Handle	GA44
	GHR Series Glass Hinges	GA45-46
	GHL Series Glass Hinges	GA47
	Shower Door Vinyl Water Seals	GA48-50
	EHB Series Glass Type Handles	GA51-52
	EHZ Series Glass Type Handles	GA53-54
	GBK Series Glass Knobs	GA55-56
	HSG Series Glass Lever Handles	GA57
	SBG Series Glass Lever Handles	GA58-59
	NLG Series Glass Lever Handles	GA60-62
	Finishes	GA63-65

Numerous patents, copyrights, and trademarks are held by us to protect the integrity and reputation of our distinctive line of hardware appointments. Manufacturer reserves all rights of any modification, materials and specifications without notice.

PATCH FITTINGS

Finishes : F24, F25, F91~F102, F91T~F108T

Inserts :



PF-101-A

Overhead Pivot Patch

Body Material : Zinc Alloy
Cover Material : Stainless Steel
Screw : Max Torque 100kg Loading
Glass Thickness: 12mm,
optional thickness 15mm

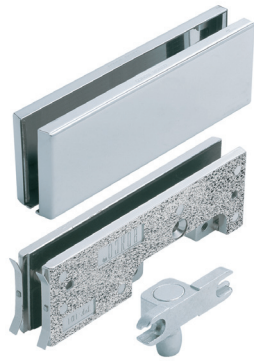

PF-101-A-WF

Overhead Pivot Patch with Wall Fixing

Body Material : Zinc Alloy
Cover Material : Stainless Steel
Screw : Max Torque 100kg Loading
Glass Thickness: 12mm,
optional thickness 15mm



PF-101-B

Top Patch

Body Material : Zinc Alloy
Cover Material : Stainless Steel
Screw : Max Torque 100kg Loading
Glass Thickness: 12mm,
optional thickness 15mm



PF-101-C-N/D

Bottom Patch

Body Material : Zinc Alloy
Cover Material : Stainless Steel
Screw : Max Torque 100kg Loading
Inserts : D, N Type
Glass Thickness: 12mm,
optional thickness 15mm

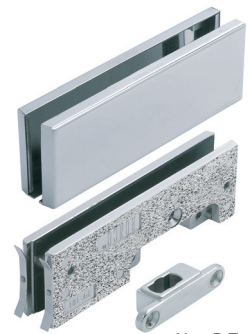

N or D Type

PF-101-S

Overhead Pivot Single Stop Patch

Body Material : Zinc Alloy
Cover Material : Stainless Steel
Screw : Max Torque 100kg Loading
Glass Thickness: 12mm,
optional thickness 15mm



PF-101-T

Overhead Pivot Double Stop Patch

Body Material : Zinc Alloy
Cover Material : Stainless Steel
Screw : Max Torque 100kg Loading
Glass Thickness: 12mm,
optional thickness 15mm



PF-102

Patch Lock with Double Cylinder

Body Material : Zinc Alloy
 Cover Material : Stainless Steel
 Screw : Max Torque 100kg Loading
 GlassThickness: 12mm,
 optional thickness 15mm

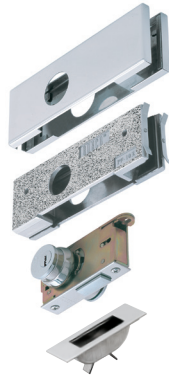

PF-102-S

Patch Lock Single Cylinder with Turn Piece

Body Material : Zinc Alloy
 Cover Material : Stainless Steel
 Screw : Max Torque 100kg Loading
 GlassThickness: 12mm,
 optional thickness 15mm



PF-102-C

Center Patch Lock with Double Cylinder

Body Material : Zinc Alloy
 Cover Material : Stainless Steel
 Screw : Max Torque 100kg Loading
 GlassThickness: 12mm,
 optional thickness 15mm



PF-102-CS

Center Patch Lock Single Cylinder with Turn Piece

Body Material : Zinc Alloy
 Cover Material : Stainless Steel
 Screw : Max Torque 100kg Loading
 GlassThickness: 12mm,
 optional thickness 15mm



PF-102-D

Center Patch Lock Strike Box

Body Material : Zinc Alloy
 Cover Material : Stainless Steel
 Screw : Max Torque 100kg Loading
 GlassThickness: 12mm,
 optional thickness 15mm

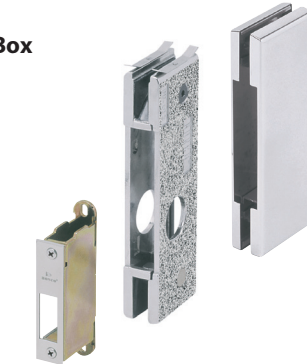

PF-103-A

Overhead Side Panel Pivot Patch

Body Material : Zinc Alloy
 Cover Material : Stainless Steel
 Screw : Max Torque 100kg Loading
 GlassThickness: 12mm,
 optional thickness 15mm



PF-103-B

Overhead Side Panel Connector

Body Material : Zinc Alloy
 Cover Material : Stainless Steel
 Screw : Max Torque 100kg Loading
 GlassThickness: 12mm,
 optional thickness 15mm



PF-103-S

Overhead Side Panel Connector with Stopper

Body Material : Zinc Alloy
 Cover Material : Stainless Steel
 Screw : Max Torque 100kg Loading
 GlassThickness: 12mm,
 optional thickness 15mm



PATCH FITTINGS

Finishes : F24, F25, F91~F102, F91T~F108T

PF-105

Patch Lock Strike Box

Material : Stainless Steel



PF-111-N

Mini Floor Hinge with Top Pivot

Body Material : Zinc Alloy
Cover Material : Stainless Steel
Inserts : N, D Type
Max door weight 60kg

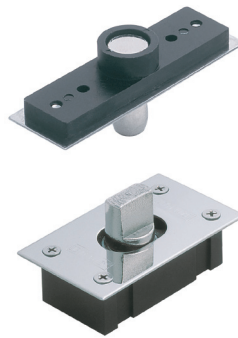

N Type : For 101-C-N
D Type : For 101-C-D

PATCH FITTINGS

Dimensions in millimeters

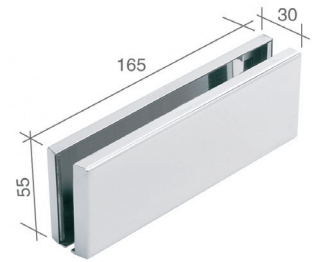
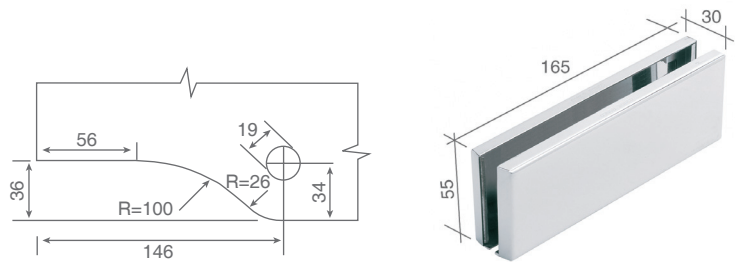

PF-101-A PF-101-A-WF PF-101-C-N

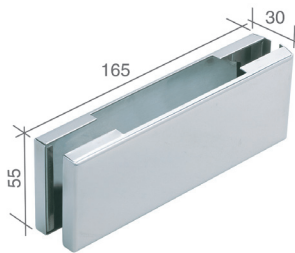
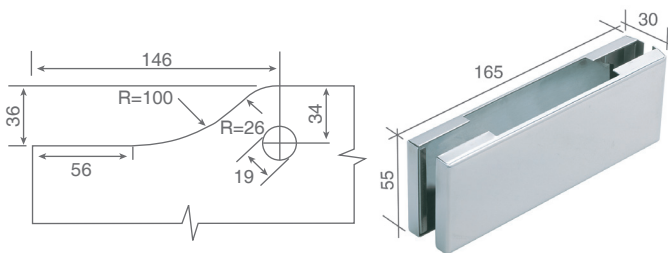

PF-101-B

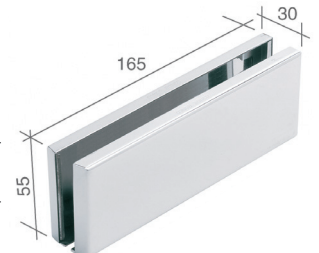
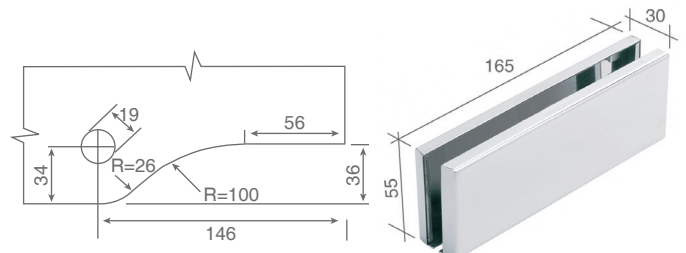

PF-101-S

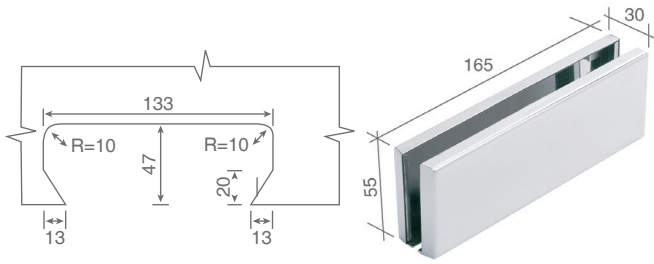

PF-101-T

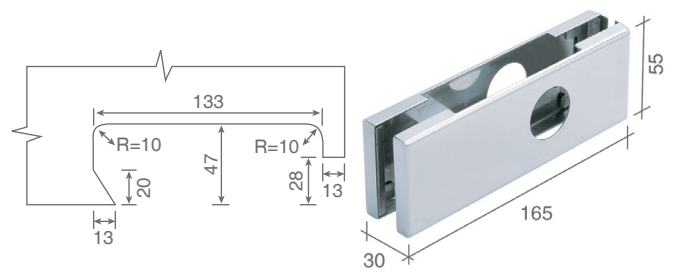

PF-102 PF-102-S

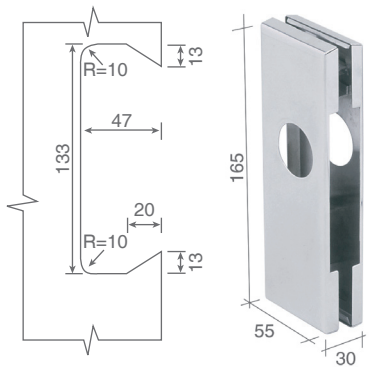

PF-102-C PF-102-CS

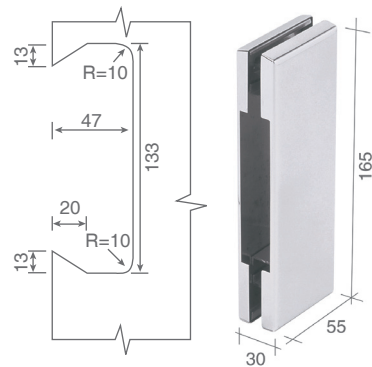

PF-102-D

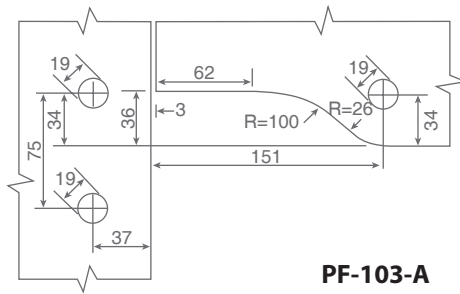

PF-103-A

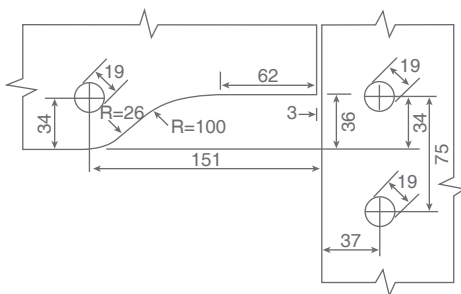
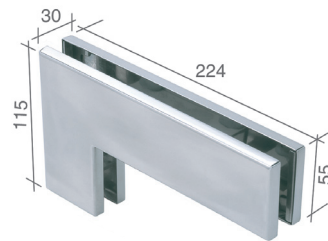

PF-103-B PF-103-S

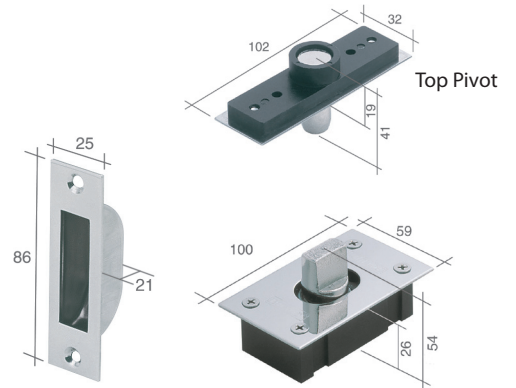
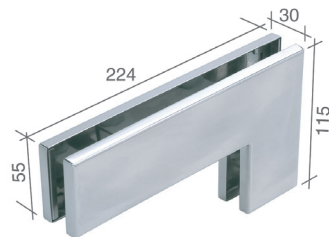

PF-105

PF-111-N

PATCH FITTINGS

Self mounted flush stainless steel cover with no set screws nor adhesive tape

The self mounted cover has 4 built in flat springs to hold itself firmly onto the body of (**BONCO** patch fitting) which ensure clean looking, easy assembly and security of the entire unit.

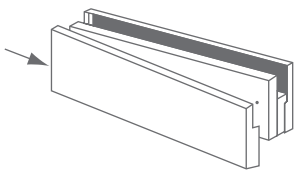

(1)
Position one end of the cover and push it into the body.

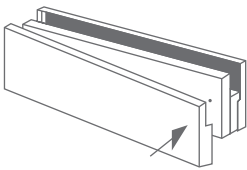
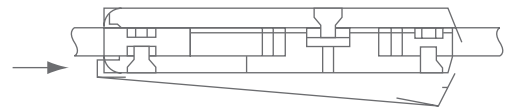

(2)
Press the other end of the cover and secure it firmly onto the body.

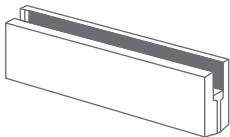
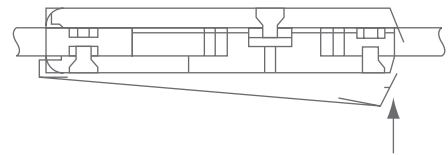

(3)
Finished.

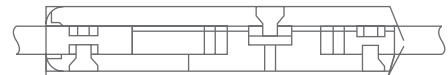

We Recommend Using 12mm or 15mm(optional) Tempered & Safety Glass.
Max door weight 100kg
Max door width 1200 mm

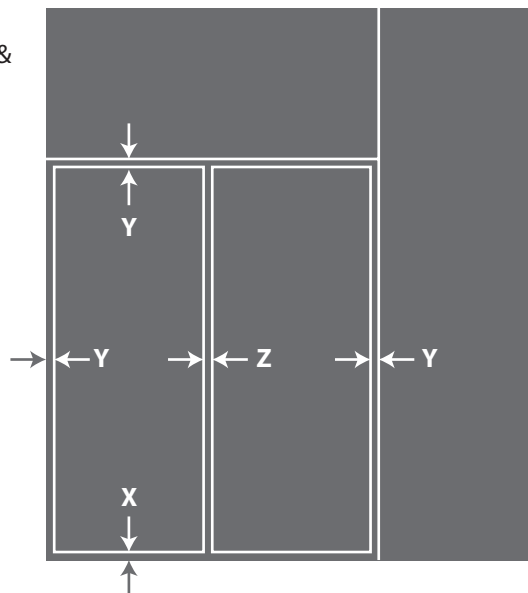

Deduction Dimensions Size

Y = 3~5mm
X = 7~10mm
Z = 3~5mm

Typical Combinations of Tempered Glass Doors & Patch Fitting

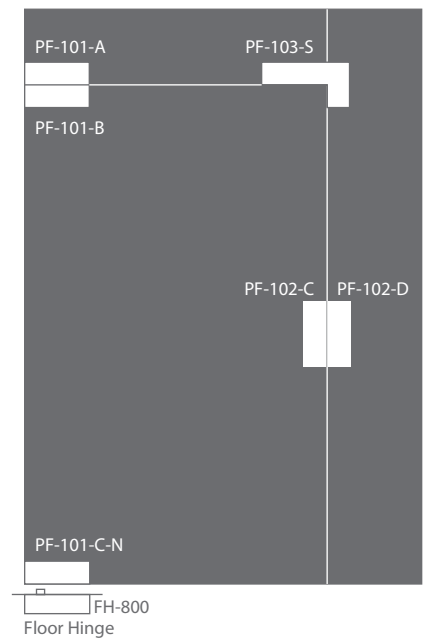
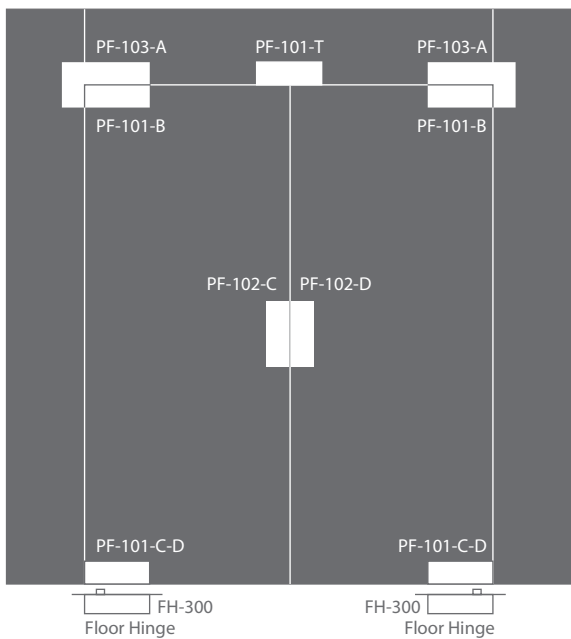
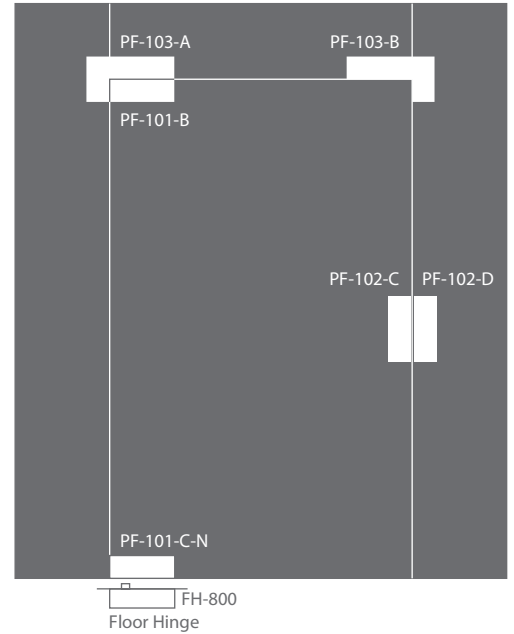
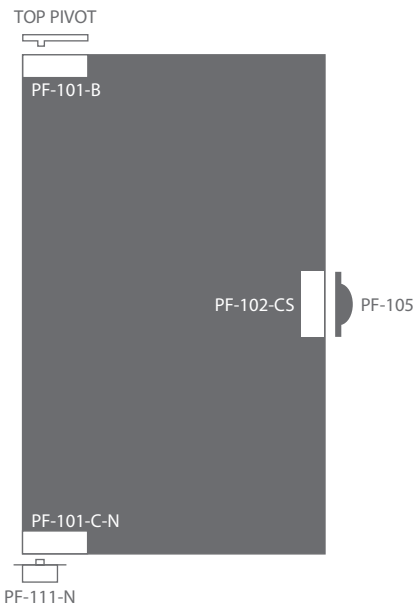

GLASS SLIDING DOOR TRACK

**DT - 082G
(120 KGS)**

Glass Sliding Door Track Sets
 Finishes: F21, F22, F91~F102,
 F91T~ F108T
 (Except Track)
 Door Thickness: 8-15mm
 Material: Forged Brass &
 Aluminum
 (Passed 70,000 Cycle Test)



Top Jamb Fixing

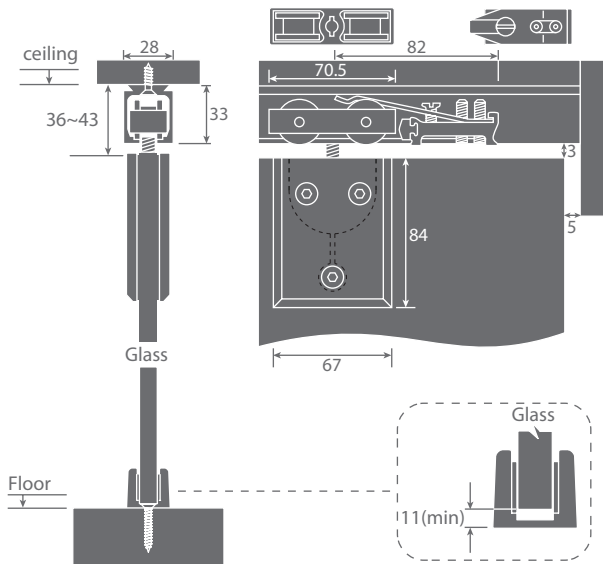

We Recommend Using Tempered & Safety Glass
 8mm to 15mm Thickness.

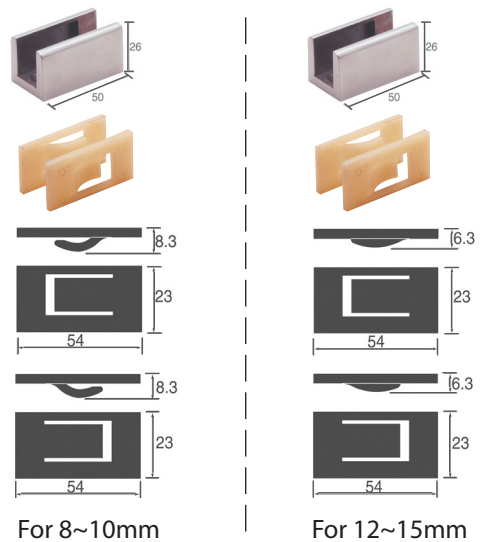

Glass Sliding Door Track Sets Installation

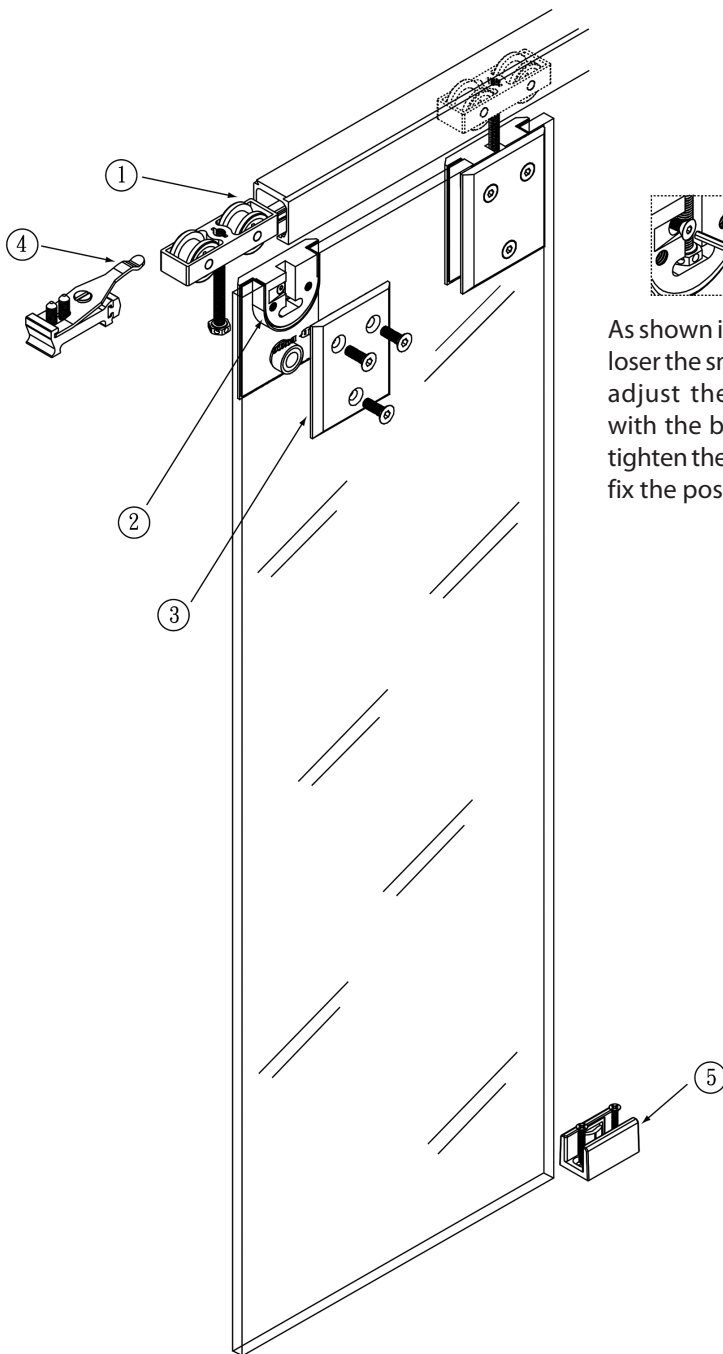

1. Install the track and insert the hangers.

2. Use the alter key to adjust the balance accordingly.

As shown in the diagram, loser the small screw first, adjust the height level with the big screw, then tighten the small screw to fix the position.

3. Clamp outside & inside patches together by tighten the fixing screws back.

4. Install and adjust the door stopper / holder.

5. Install the floor guides.

GLASS SLIDING DOOR TRACK

DT - 082H (100 KGS)

Glass Sliding Door Track Sets
 Finishes: F21, F22, F91~F102,
 F91T~ F108T
 (Except Track)
 Door Thickness 10-12mm
 Material: Zinc Alloy & Aluminum
 (Passed 70,000 Cycle Test)

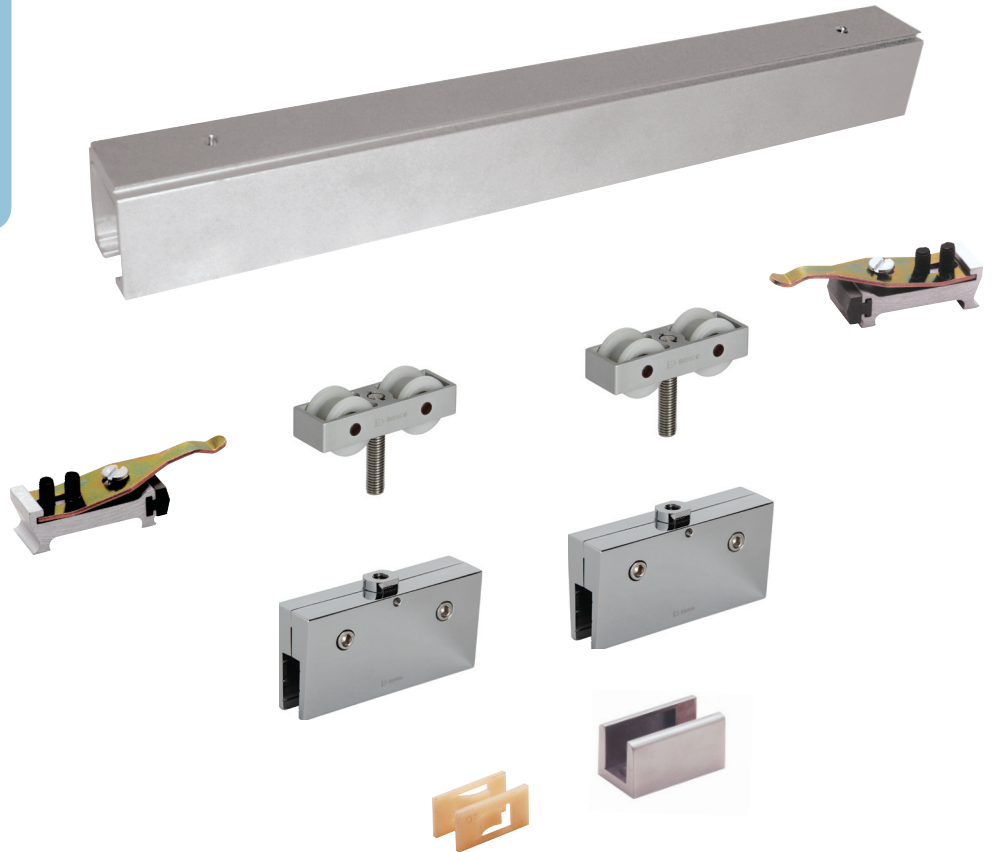

Top Jamb Fixing

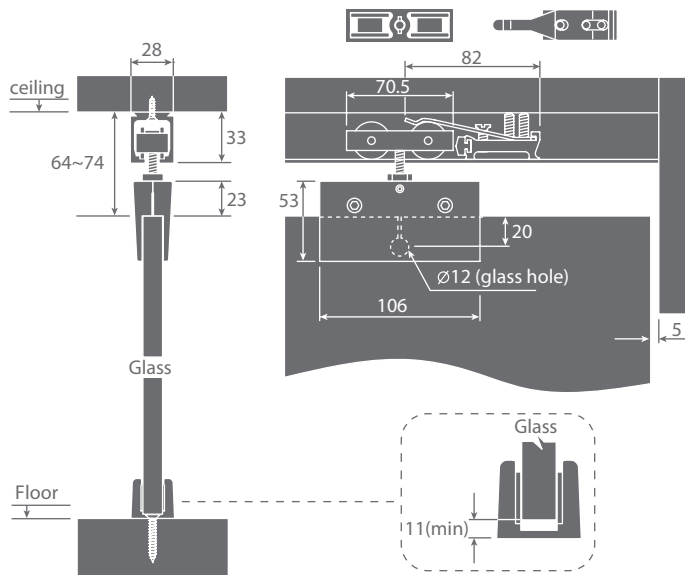

We Recommend Using
 Tempered & Safety Glass
 10mm to 12mm Thickness.

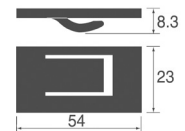

For 10mm

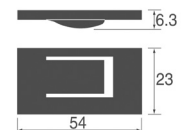

For 12mm

Glass Sliding Door Track Sets Installation

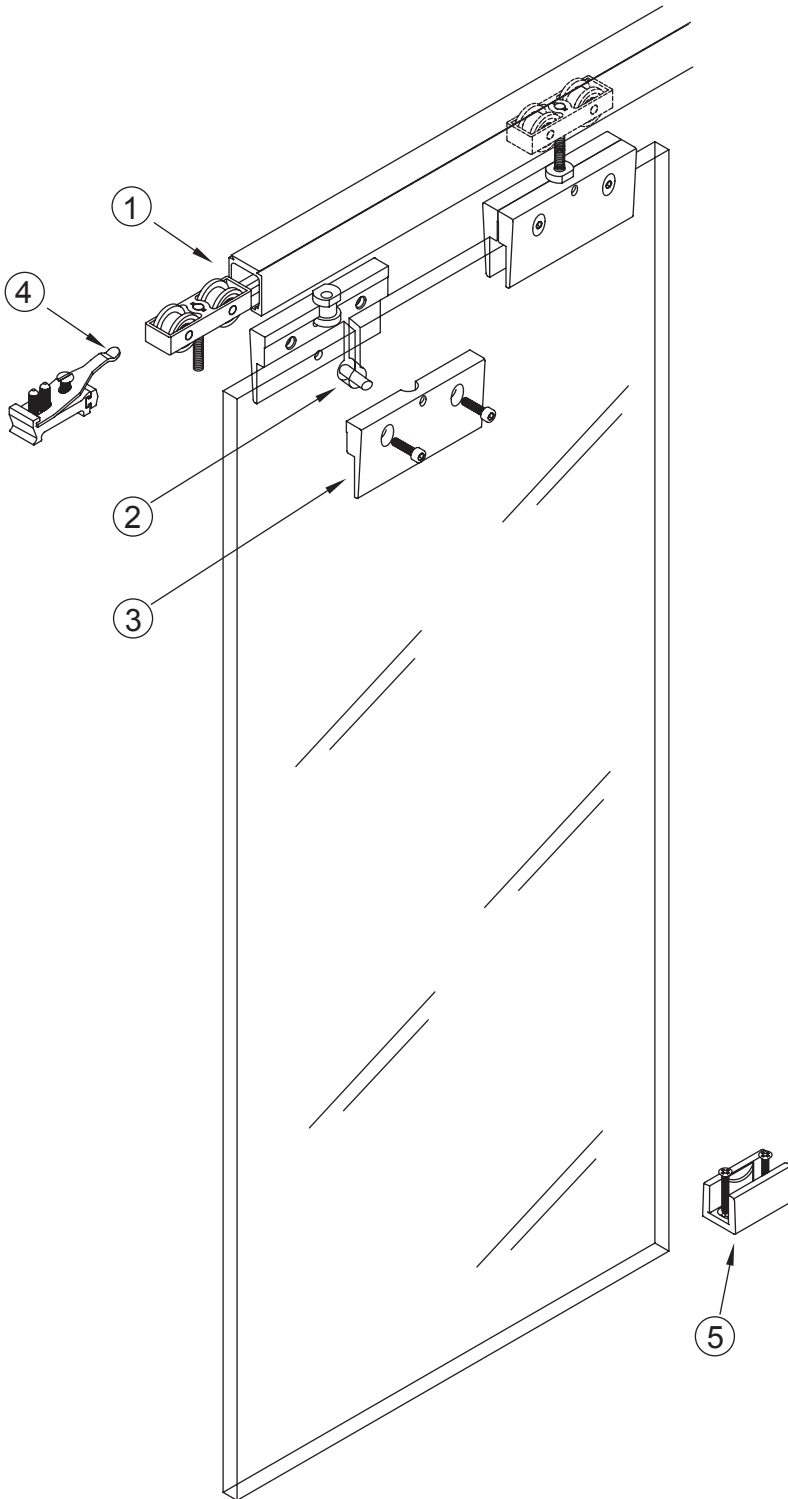

1. Install the track and insert the hangers.

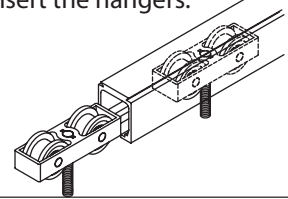

2. Align the glass and insert the pin.

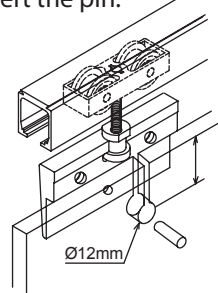

3. Tighten the big screw to fix the glass and adjust the height. Tighten the small screws.

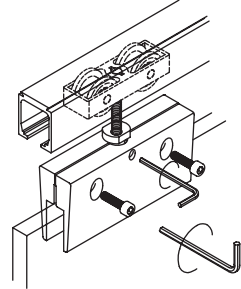

4. Install and adjust the door stopper / holder.

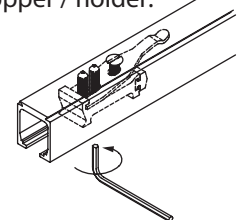

5. Install the floor guides.

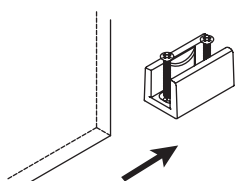

GLASS SLIDING DOOR TRACK

DT - 082HT (100 KGS)

Glass Sliding Door Track Sets
 Finishes: F21, F22, F91~F102, F91T~ F108T
 (Except Track)
 Door Thickness: 10~12mm
 Material: Zinc Alloy & Aluminum
 (Passed 70,000 Cycle Test)



Top Jamb Fixing

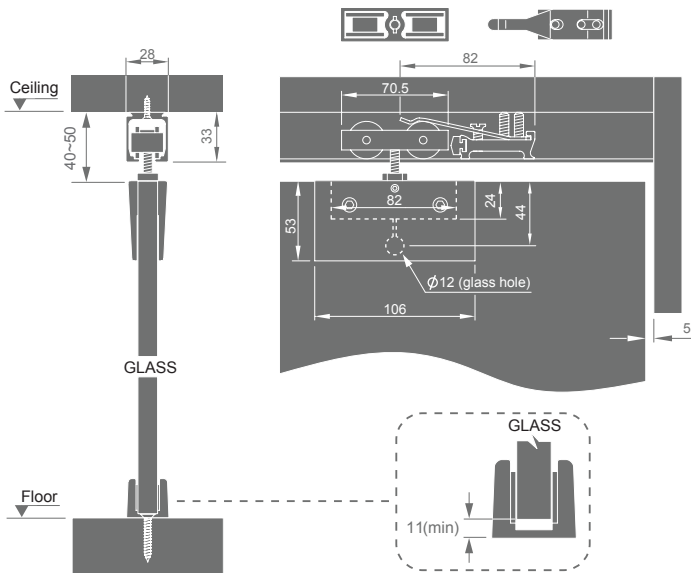

Side Wall Fixing (Only for 38KGS)

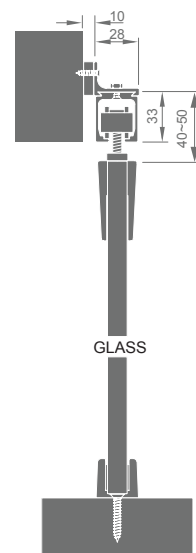

We Recommend Using Tempered & Safety Glass 10mm to 12mm Thickness.

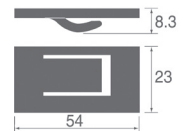

For 10mm

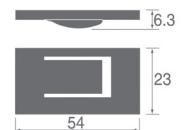

For 12mm

Glass Sliding Door Track Sets Installation

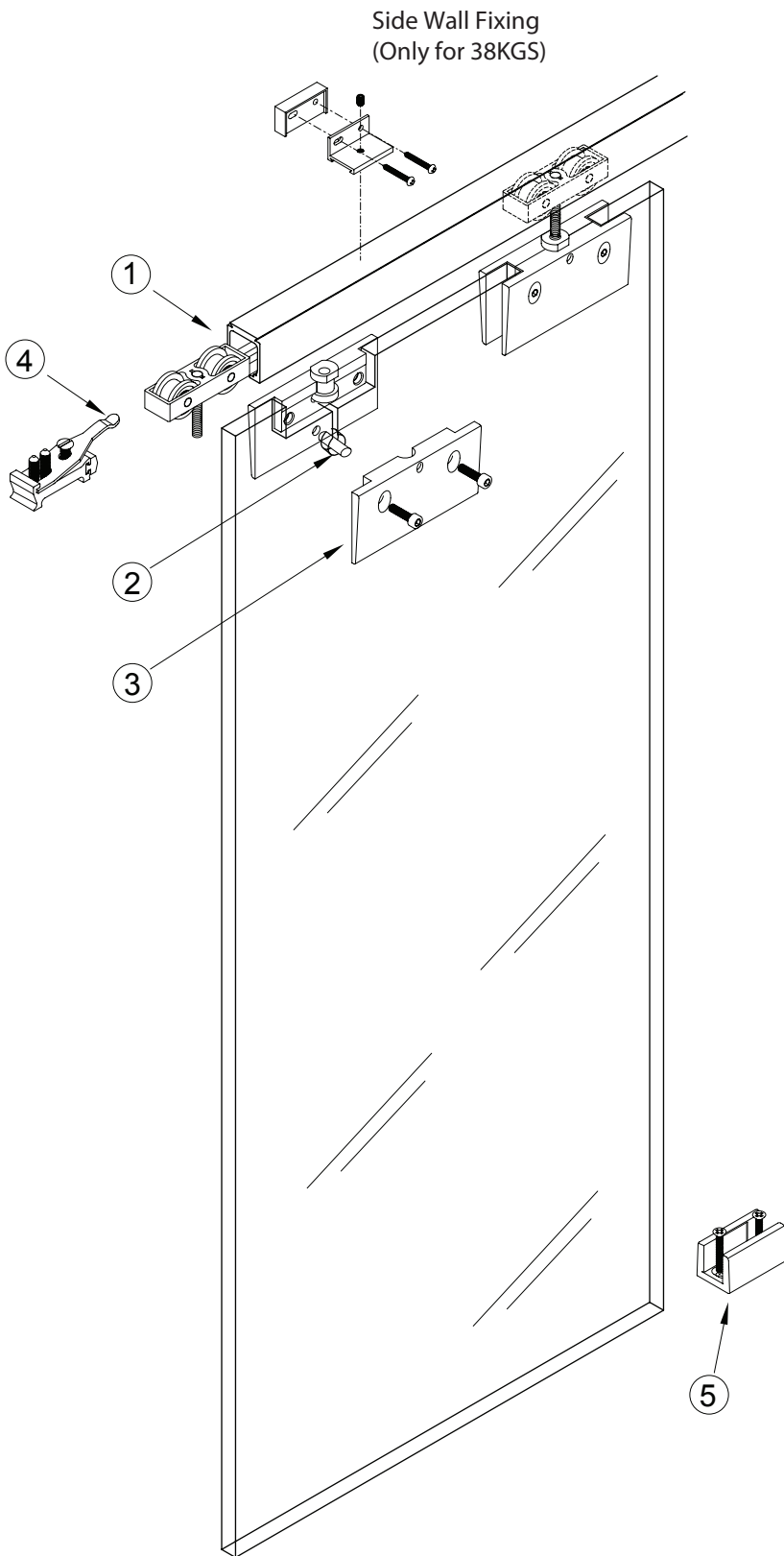

1. Install the track and insert the hangers.

2. Align the glass and insert the pin.

44mm

24mm

82mm

Ø12mm

3. Fix the big screw first, adjust the height level, then fix the small screw.

4. Install and adjust the door stopper/ holder.

5. Install the floor guides.

GLASS DOOR LOCKS

Finishes : F21, F22, F91~F102, F91T~F108T

PF-112

Non-Cutting Glass Door Lock - Inside with Thumbturn

Material : Zinc Alloy
Rubber : 1 Thick Rubber Liner on each Side
Door Thickness : 8-10mm



Inside



Outside

PF-115

Make Cutting Glass Door Lock - Outside with Emergency Release - Inside with Thumbturn

Material : Zinc Alloy
Rubber : 1 Thick Rubber Liner on each Side
Door Thickness : 8-10mm



Inside



Outside

PF-117

Non-Cutting Glass Door Lock - Inside with Thumbturn

Material : Zinc Alloy
Rubber : 1 Thick Rubber Liner on each Side
Door Thickness : 8-10mm



Inside



Outside

PF-118

Make Cutting Glass Door Lock - Outside with Emergency Release - Inside with Thumbturn

Material : Zinc Alloy
Rubber : 1 Thick Rubber Liner on each Side
Door Thickness : 8-10mm



Inside



Outside

GLASS DOOR LOCKS

Dimensions in millimeters

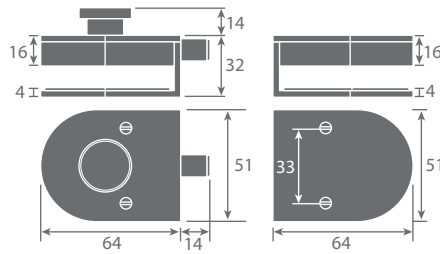

PF-112-A

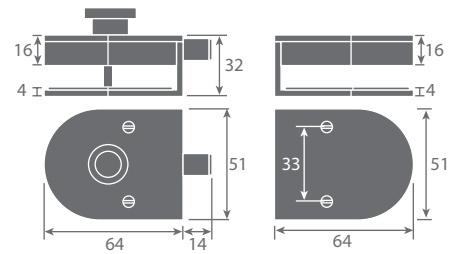

PF-115-A



A Type



B Type



C Type

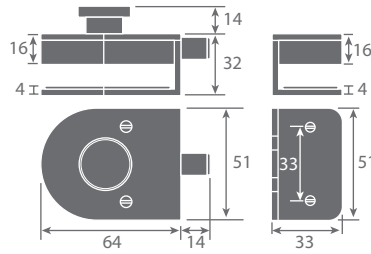

PF-112-B

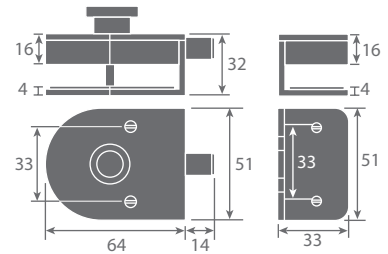

PF-115-B

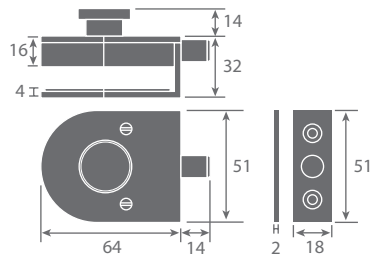

PF-112-C

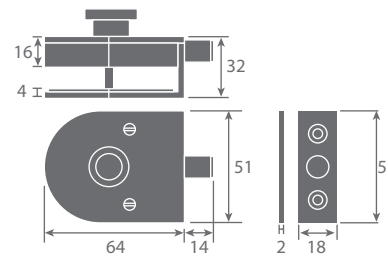

PF-115-C



A Type



C Type

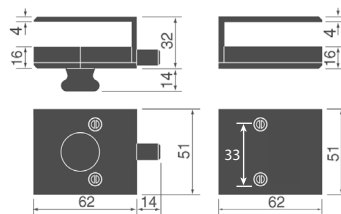

PF-117-A

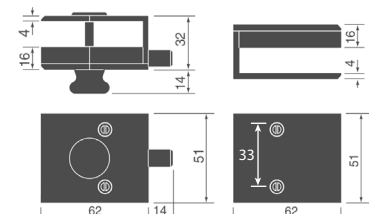

PF-118-A

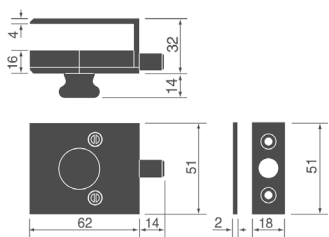

PF-117-C

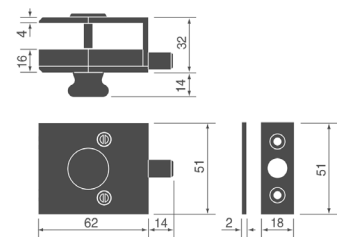

PF-118-C

GLASS SLIDING DOOR LOCKS

Finishes:

F91~F102, F91T~F108T
(Powder Coating only)

PF-116-05

**Make Cutting Glass Door Lock
- Outside with Key
- Inside with Thumbturn**

Material : Zinc Alloy
Rubber : 1 Thick Rubber Liner
on each Side
Door Thickness : 12-15mm
Door Hand : LH or RH



Inside



Outside

PF-116-15

Flush Pull

Material : Zinc Alloy
Rubber : 1 Thick Rubber Liner on each Side
Door Thickness : 12-15mm



Inside



Outside

PF-116-35

**Make Cutting Glass Door Lock
- Outside with Key**

Material : Zinc Alloy
Rubber : 1 Thick Rubber Liner on each Side
Door Thickness : 12-15mm
Door Hand : LH or RH



Inside



Outside

PF-116-63

**Make Cutting Glass Door Lock
- Inside with Thumbturn**

Material : Zinc Alloy
Rubber : 1 Thick Rubber Liner on each Side
Door Thickness : 12-15mm
Door Hand : LH or RH



Inside



Outside

PF-116-65

**Make Cutting Glass Door Lock
- Outside with Emergency Release
- Inside with Thumbturn**

Material : Zinc Alloy
Rubber : 1 Thick Rubber Liner on each Side
Door Thickness : 12-15mm
Door Hand : LH or RH



Inside



Outside

PF-116-68

**Make Cutting Glass Door Lock
- Outside with Emergency Release
- Inside with Thumbturn**

Material : Zinc Alloy
Rubber : 1 Thick Rubber Liner on each Side
Door Thickness : 12-15mm
Door Hand : LH or RH



Inside



Outside

GLASS LIDING DOOR LOCKS

Dimensions in millimeters



A Type



C Type

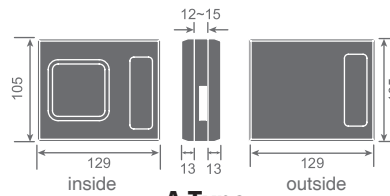

A Type

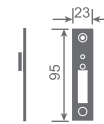

C Type

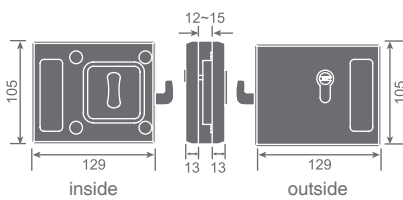

PF-116-05-RH

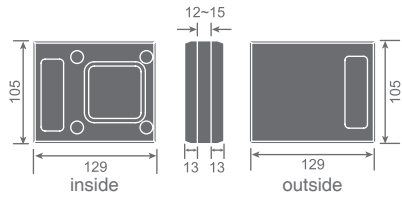

PF-116-15

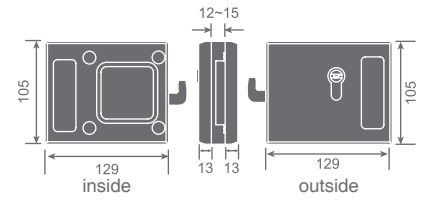

PF-116-35-RH

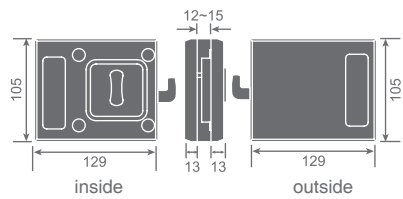

PF-116-63-RH

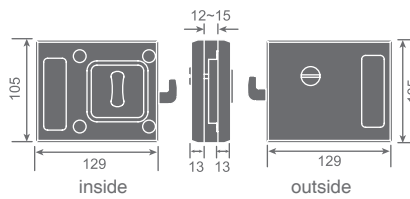

PF-116-65-RH

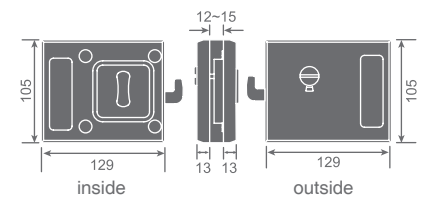

PF-116-68-RH

A Type



8 - 10mm

B Type

(only for PF112, PF115)

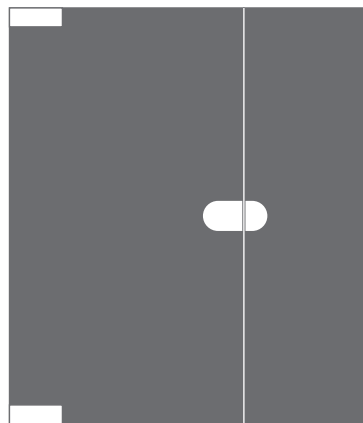

8 - 10mm

C Type



6 - 8mm

Model No	Operations
PF112 / PF116-63 / PF117	Lock & unlock by thumbturn inside only.
PF115 / PF116-68 / PF118	Lock & unlock by thumbturn inside and emergency by coin from outside with indicator.
PF-116-05	Lock & unlock by Key outside, or by thumbturn inside.
PF-116-35	Lock & unlock by Key outside only.
PF-116-65	Lock & unlock by thumbturn inside and emergency by coin from outside.

GHA-N2 SERIES

SHOWER DOOR HINGES (60KGS)

Finishes : F21, F22, F91~F102,
F91T~F108T,
PVD (by request)

Material : Forged Brass

GHA-01-N2 (90°)

Shower Door Hinges

Wall to Glass 90°



F91



F21

GHA-01A-N2 (90°)

Shower Door Hinges

Wall to Glass 90°



F21



F102

GHA-01F (90°)

Shower Glass Panel Support

Wall to Glass 90°



F100



F21

GHA-02-N2 (90°)

Shower Door Hinges

Glass to Glass 90°

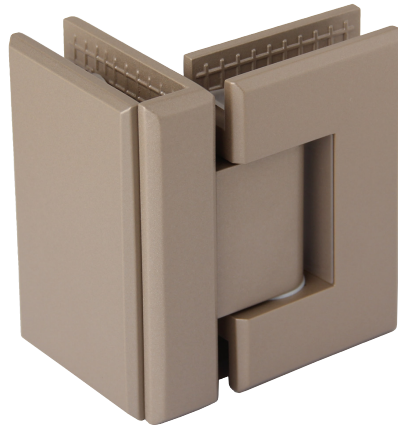

F101



F21

GHA-04-N2 (135°)

Shower Door Hinges

Glass to Glass 135°

Weight for : 55kgs ONLY



F93



F21

GHA-05-N2 (180°)

Shower Door Hinges

Glass to Glass 180°



F102



F21

GHA-N2 SERIES
SHOWER DOOR HINGES
(60KGS)

Dimensions in millimeters

N2 is enhanced with an anti-collision protector against wear from normal usage

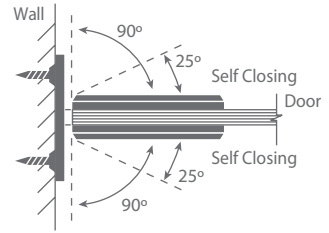
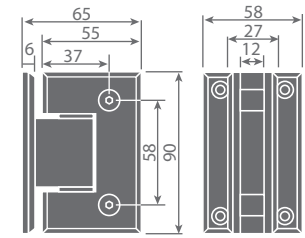
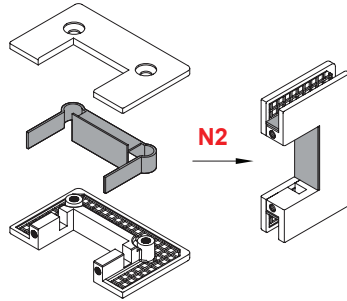

GHA-01-N2 (90°)

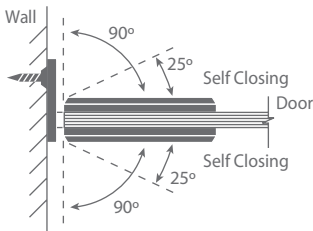
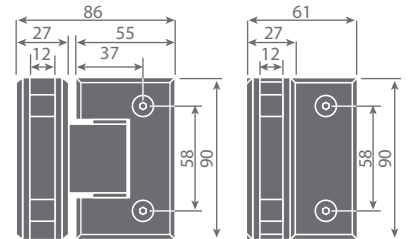
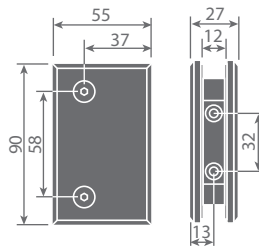
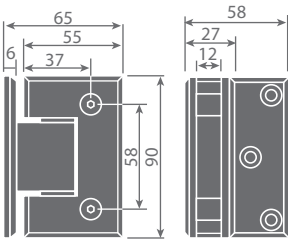

GHA-01A-N2 (90°)

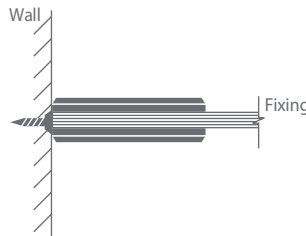

GHA-01F(90°)

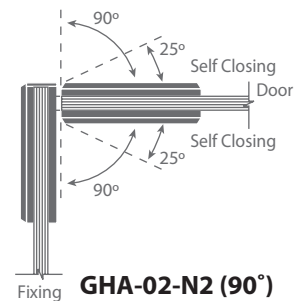

GHA-02-N2 (90°)

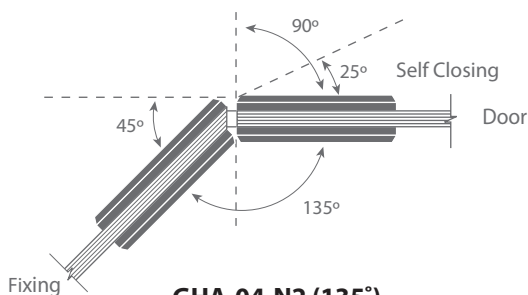
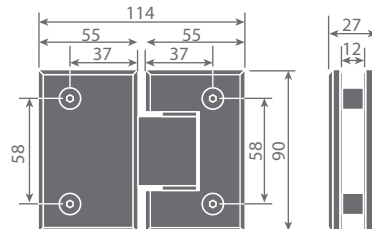
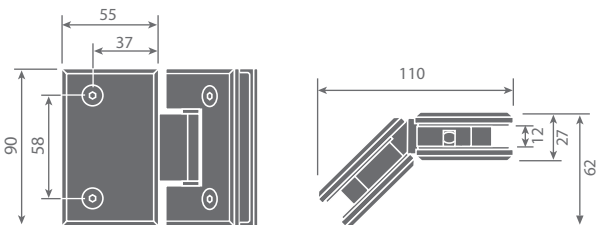

GHA-04-N2 (135°)
Weight for 55 kgs ONLY

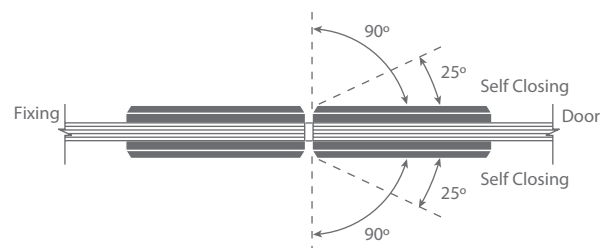

GHA-05-N2 (180°)

GHC-N2 SERIES

SHOWER DOOR HINGES (45KGS)

Finishes : F21, F22, F91~F102,
F91T~F108T,
PVD (by request)

Material : Forged Brass

GHC-01-N2 (90°)

Shower Door Hinges

Wall to Glass 90°



F91



F94T

GHC-01A-N2 (90°)

Shower Glass Panel Support

Wall to Glass 90°



F93



F94T

GHC-01F (90°)

Shower Glass Panel Support

Wall to Glass 90°



F22



F94T

GHC-04-N2 (135°)

Shower Door Hinges

Glass to Glass 135°

Weight for : **40kgs ONLY**



F21



F94T

GHC-05-N2 (180°)

Shower Door Hinges

Glass to Glass 180°



F102



F94T

GHC-N2 SERIES

SHOWER DOOR HINGES (45KGS)

Dimensions in millimeters

N2 is enhanced with an anti-collision protector against wear from normal usage

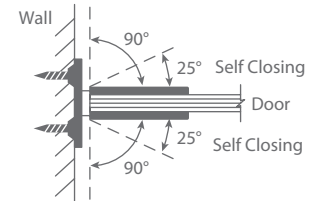
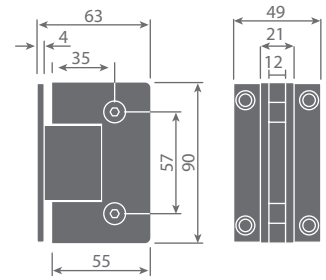
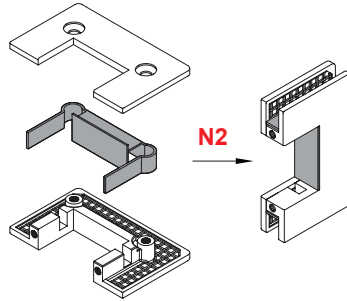

GHC-01-N2 (90°)

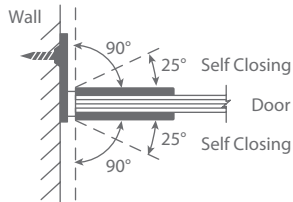
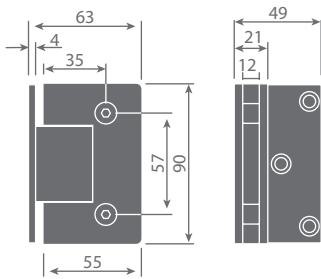

GHC-01A-N2 (90°)

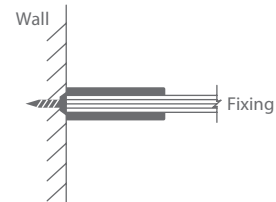
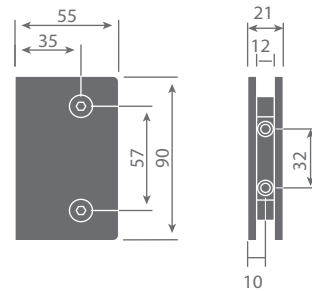

GHC-01F (90°)

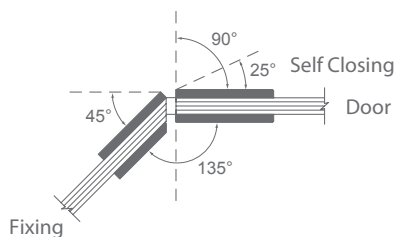
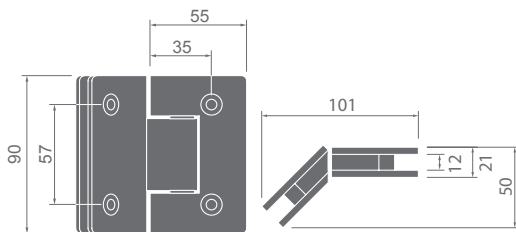

GHC-04-N2 (135°)

Weight for 40 kgs ONLY

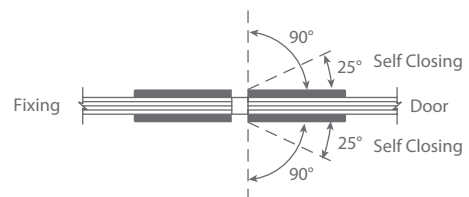
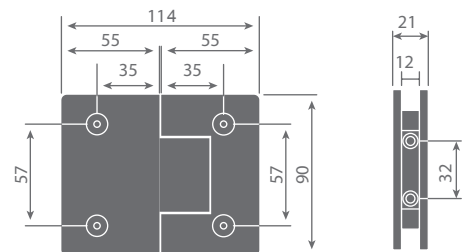

GHC-05-N2 (180°)

GHE SERIES

SHOWER DOOR HINGES

Material : Forged Brass

Door Thickness : 8-12mm

Door Handing : Left Hand (LH)/
Right Hand (RH)

Door Weight : maximum weight of 45kg

Door Width : maximum width of 750mm

Note : 1. No spring function

2. Specifically designed for 1

continuous piece of vinyl water seal

Dimensions in mm

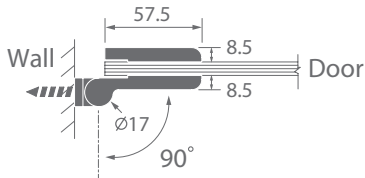
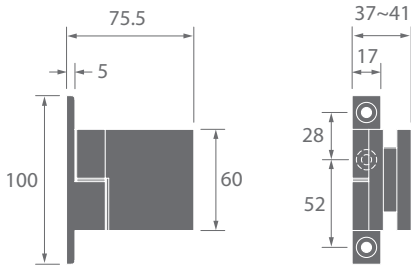

GHE-01-RH (90°)

Wall to Glass Door 90°

Finishes: F21, F22, F91~F102, F91T~F108T,
PVD (by request)



F302

* The glass door can be removed by simply lifting the door with the hinge pin out of the socket.

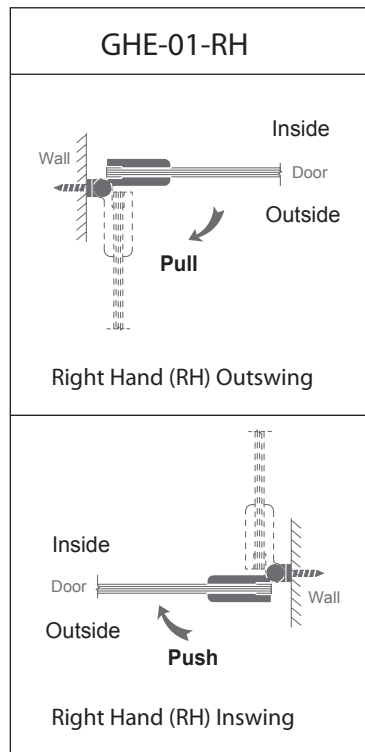
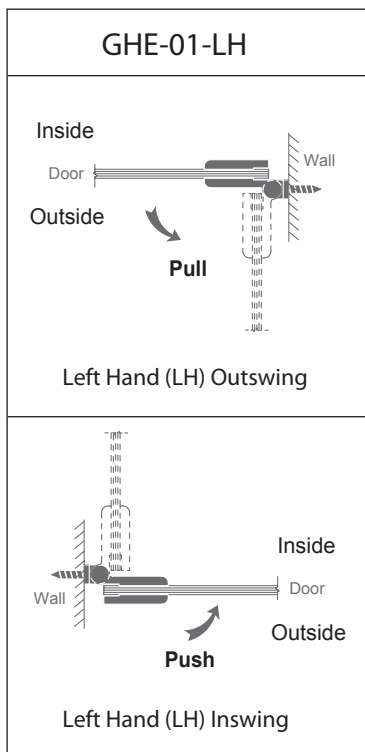
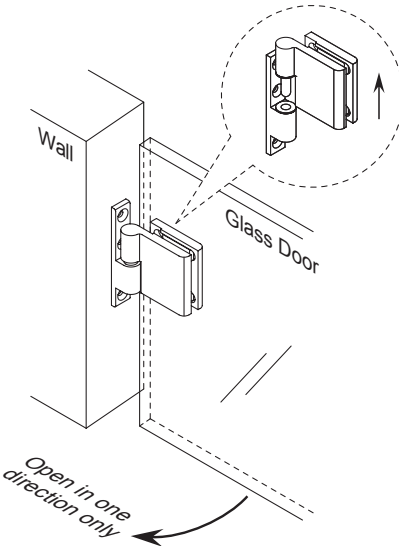

GHE-01-RH

Hinges allow door to open in one direction only:

When GHE-01-RH is installed to your left, the door opens via pulling.

When GHE-01-RH is installed to your right, the door opens via pushing.

Note: The above is reversed for GHE-01-LH.

GHE SERIES SHOWER DOOR HINGES

Material : Forged Brass
 Door Thickness : 8-12mm
 Door Handing : Left Hand (LH)/
 Right Hand (RH)
 Door Weight : maximum weight of 45kg
 Door Width : maximum width of 750mm
 Note : 1. No spring function
 2. Specifically designed for 1
 continuous piece of vinyl water seal
 Dimensions in mm

GHE-05-RH (180°)

Glass to Glass Door 180°
 Finishes: F21, F22, F91~F102, F91T~F108T,
 PVD (by request)



F100

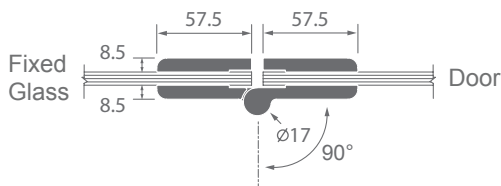
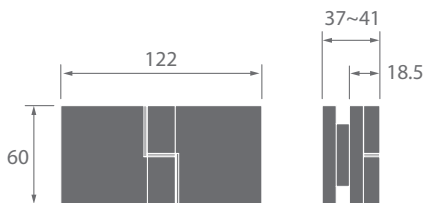

* The glass door can be removed by simply lifting the door with the hinge pin out of the socket.

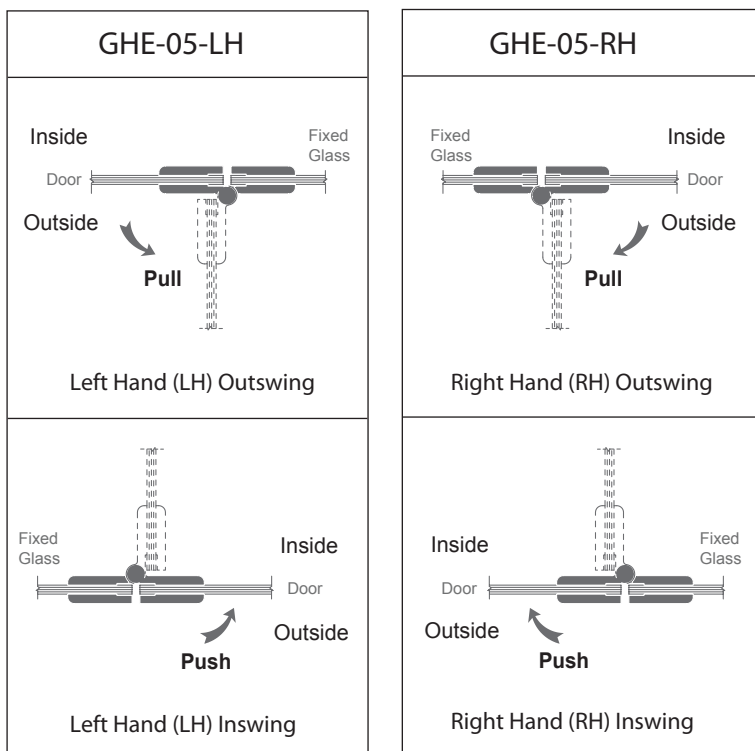
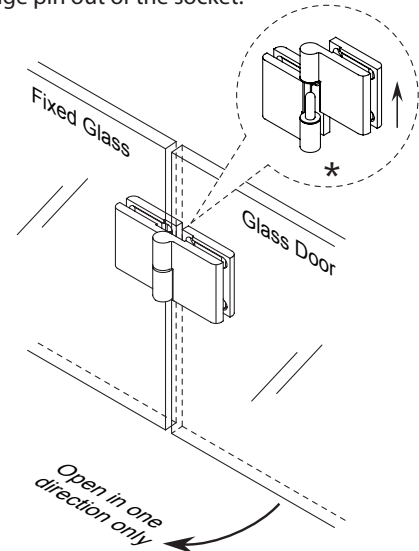

GHE-05-RH

Hinges allow door to open in one direction only:
 When GHE-01-RH is installed to your left, the door opens via pulling.
 When GHE-01-RH is installed to your right, the door opens via pushing.

Note: The above is reversed for GHE-05-LH.

GHE SERIES SHOWER DOOR HINGES

Material : Forged Brass
 Door Thickness : 8-12mm
 Door Handing : Left Hand (LH)/
 Right Hand (RH)
 Door Weight : maximum weight of 45kg
 Door Width : maximum width of 750mm
 Note : **1. No spring function**
2. Specifically designed for 1
continuous piece of vinyl water seal
 Dimensions in mm

GHE-05D-LH (180°) **NEW**

Glass to Glass Door 180°
 Finishes: F21, F22, F91~F102, F91T~F108T,
 PVD (by request)



F21

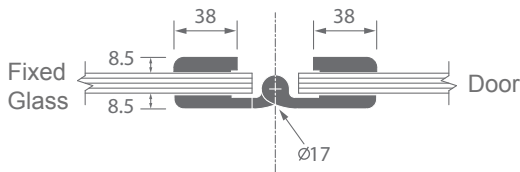
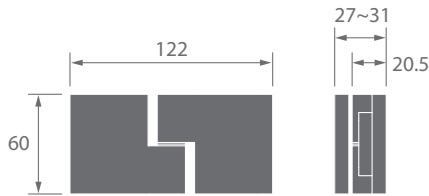

* The glass door can be removed by simply lifting the door with the hinge pin out of the socket.

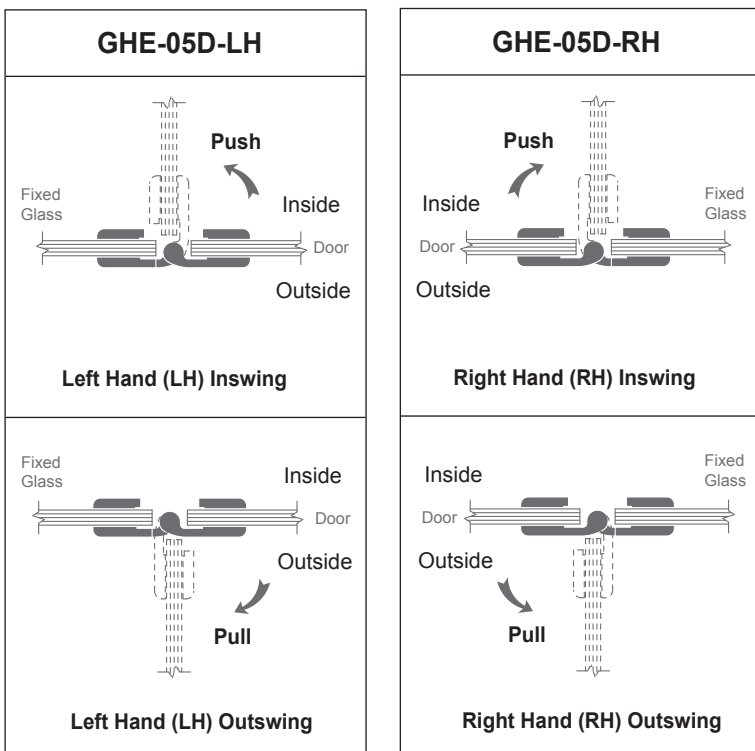
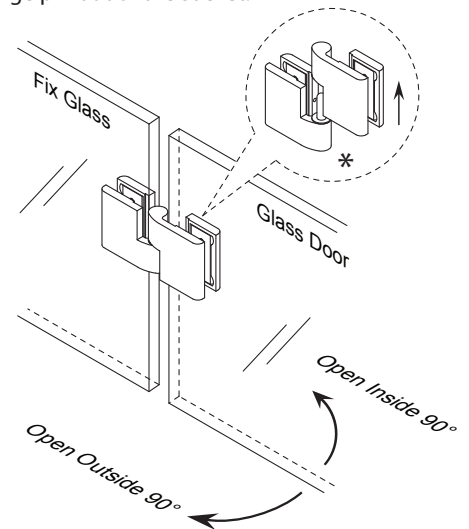

GHE-05D-LH

Hinges allow door to open both outside and inside 90°

Note: The above is reversed for GHE-05D-RH.

Calculating Glass Sizes

Width for Glass-to-Glass Hinges

90° Glass-to-Glass Hinges with Square Cut Door and Panel

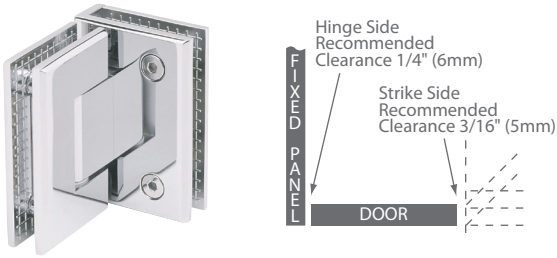

135° Glass-to-Glass Hinges with Square Cut Door and 45° Miter Joint Panel

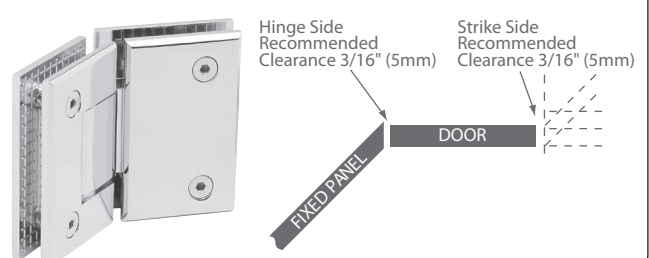

180° Glass-to-Glass Hinges with Square Cut Door and Panel

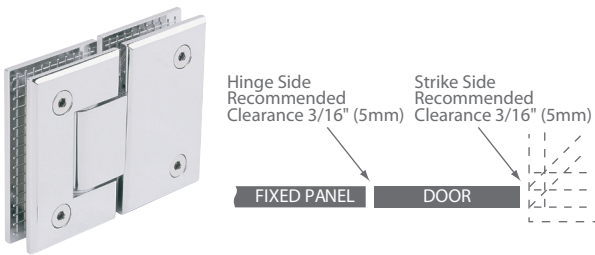

"Rubber Cushion" Collision-Free Against the Cutout of the Glass Door

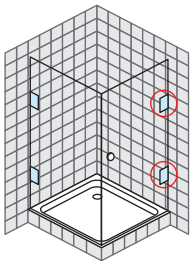

GHA-01
GHC-01
GHE-01

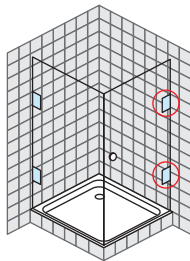

GHA-01A
GHC-01A

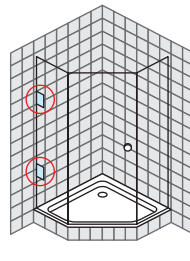

GHA-01F
GHC-01F

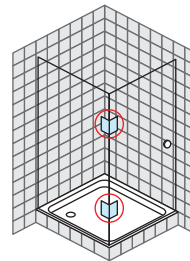

GHA-02

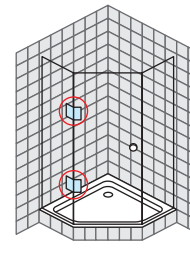

GHA-04
GHC-04

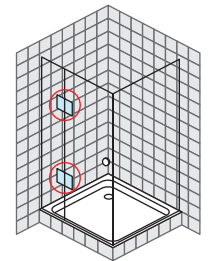

GHA-05
GHC-05
GHE-05

Thickness of Glass : For 8-12mm Glass

Material : Solid Brass

Screws : Stainless Steel

Door Weight : GHA maximum weight of **60kg**
GHC and GHE maximum weight of **45kg**
(*Please note 04 design maximum weight is 40kg) and a maximum width of 750mm FOR ALL MODELS.

Gaskets Rubber : For 8mm use 1mm + 2mm (Thick Rubber Liners on Each Side)
For 10mm use 2mm (Thick Rubber Liners on Each Side)
For 12mm use 1mm (Thick Rubber Liners on Each Side)

- Only Tempered or Safety Glass are recommended.
- Do not use Power Tools in Assembling or Mounting these Hinges.
- 40,000 cycles tested.
- All hinges are equipped with double action spring from 0° to 180° with automatic return to centre,(Self-Centering) at approx 25° each side. **Except GHE.**

Deduction for Vinyl Vertical Seals:

Wall-Glass 90°



Glass-Glass 90°



Glass-Glass 135°



Glass-Glass 180°

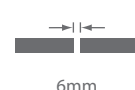

HEADER PANEL SUPPORT BARS

Bracket Finishes : F21, F22, F91~F102, F91T~F108T, PVD (by request)
Bar Finishes : F24, F25 Only
Thickness : For 8 -12mm Glass
Material : Brass
Screws : Stainless steel
Rubber : 1 Thick Rubber Liner on Each Side
Size : \varnothing 19mm Diameter Tubular Bar
Bar Length : 300, 600, 900, 1200mm
No Hole Drilling Required

GS-072
Adjustable Door Stopper



GT-201
Bracket



GT-202
Bracket



GT-203
Bracket



HEADER PANEL SUPPORT BARS

Dimensions in millimeters

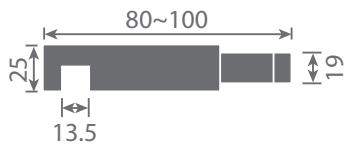

GS-072

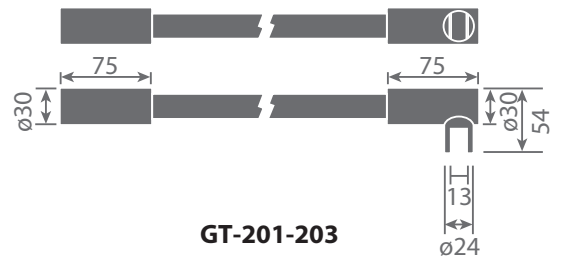

GT-201-203

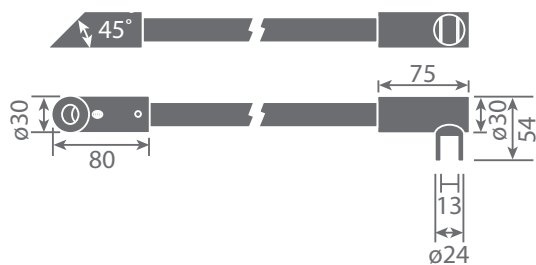

GT-202-203

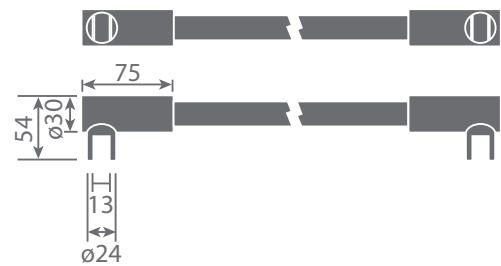

GT-203-203

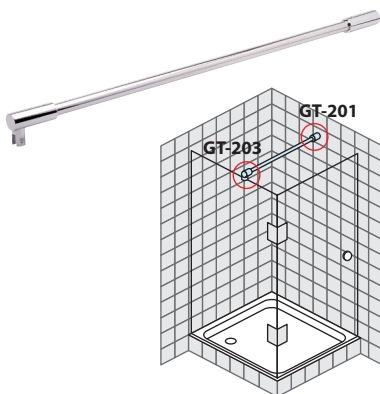

GT-201-203

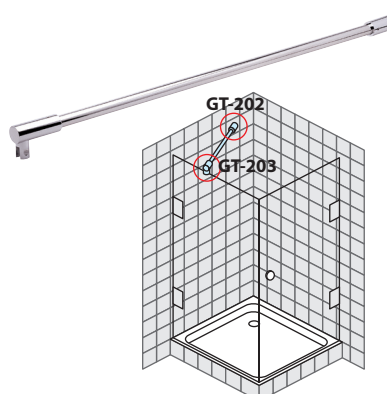

GT-202-203

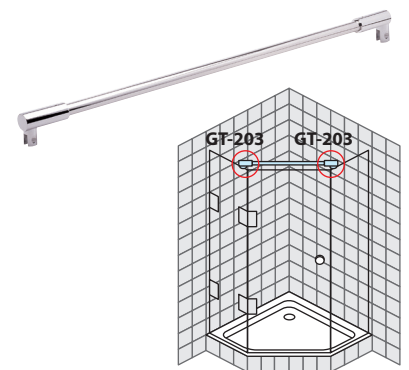

GT-203-203

TOWEL BARS WITH PULL KNOB

Finishes:

F21, F22, F91~F102,
F91T~F108T, PVD (by request)

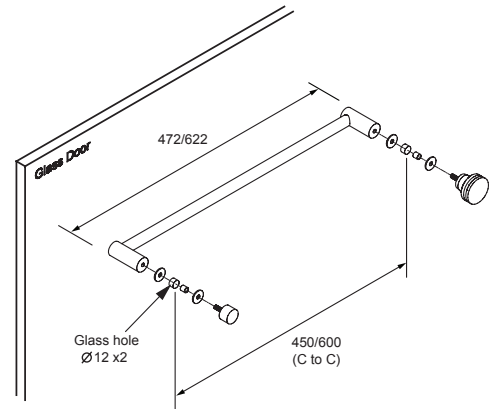

GT-101/GT-101M

Material : (GT-101) Brass & S/S; (GT-101M) Zinc Alloy & S/S
Rubber : 1 Thick Rubber Liner on Each Side
Door Thickness : 10mm, 12mm
Size : ϕ 16mm Tubular Bar
Fixing Method : X, L, Y Type



GT-104

Material : Brass & Stainless Steel
 Rubber : 1 Thick Rubber Liner on Each Side
 Door Thickness : 10mm, 12mm
 Size : $\varnothing 9.5$ mm Tubular Bar
 Fixing Method : L, Y Type



F21

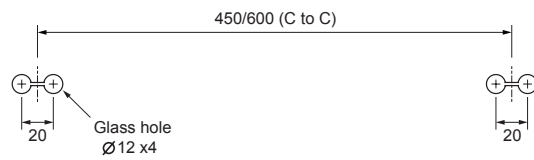
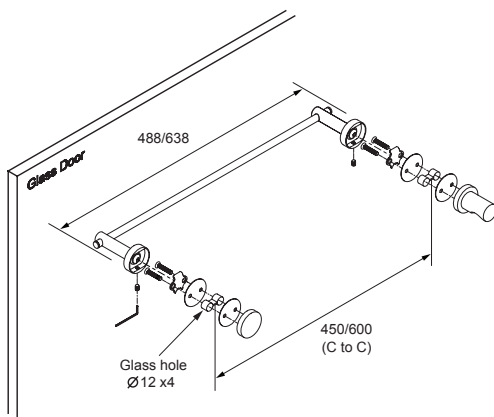

GT-108

Material : Zinc Alloy & Brass
 Rubber : 1 Thick Rubber Liner on Each Side
 Door Thickness : 10mm, 12mm
 Size : 22 x 14mm Tubular Bar
 Fixing Method : X, L, Y, D Type



GT-108-X



GT-108-L

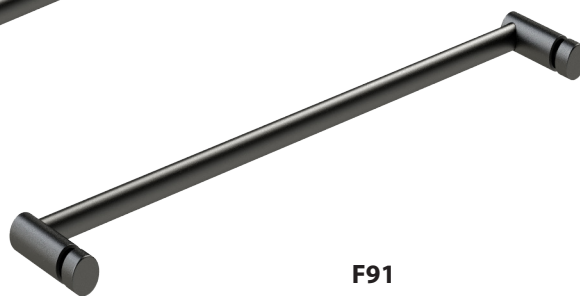

GT-108-Y



GT-108-D

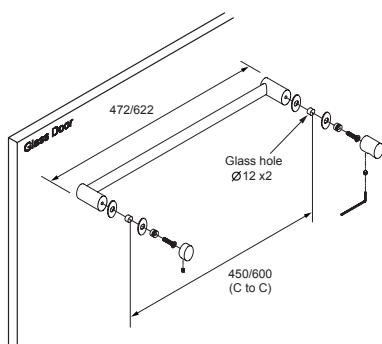

F91

TOWEL BARS WITH PULL KNOB

Finishes:

F21, F22, F91~F102,
F91T~F108T, PVD (by request)

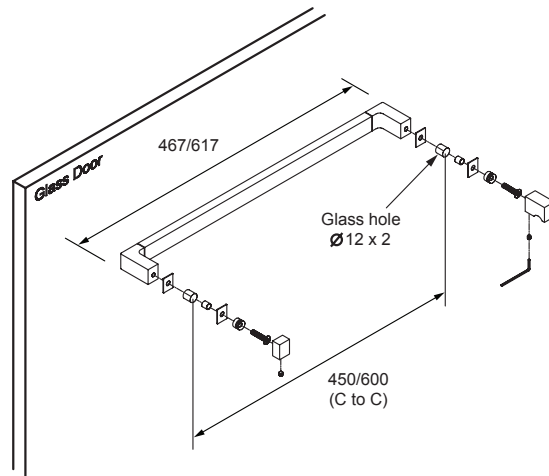

GT-109

Material : Zinc Alloy & Brass
Rubber : 1 Thick Rubber Liner on Each Side
Door Thickness : 10mm, 12mm
Size : 22 x 12mm Tubular Bar
Fixing Method : X , L , Y , D Type

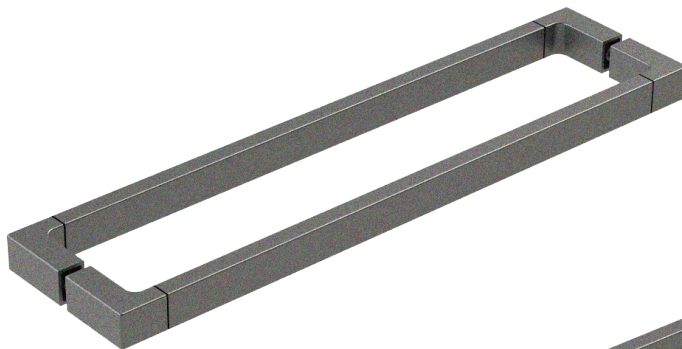

GT-109-X

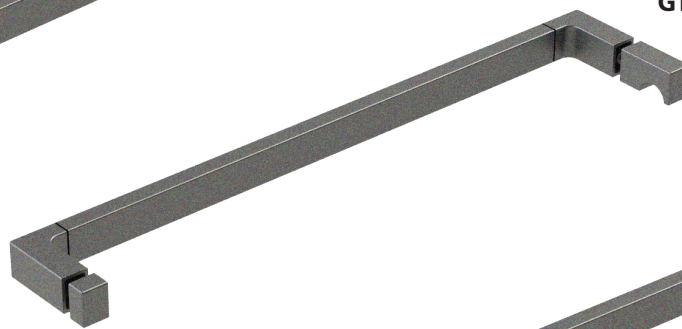

GT-109B-L

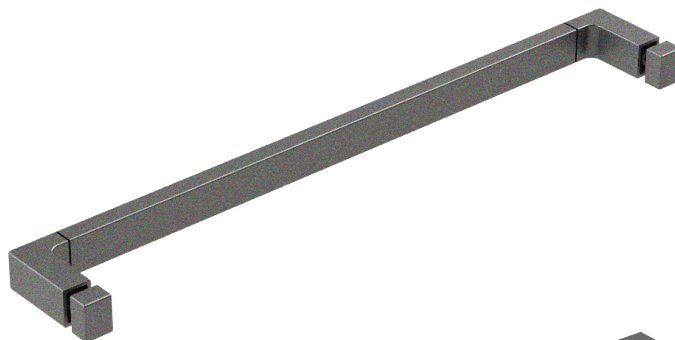

GT-109-Y

F96T



GT-109B-D

GT-110

Material : Zinc Alloy & Brass
Rubber : 1 Thick Rubber Liner on Each Side
Door Thickness : 10mm, 12mm
Size : 22 x 14mm Tubular Bar
Fixing Method : X, L, Y, D Type

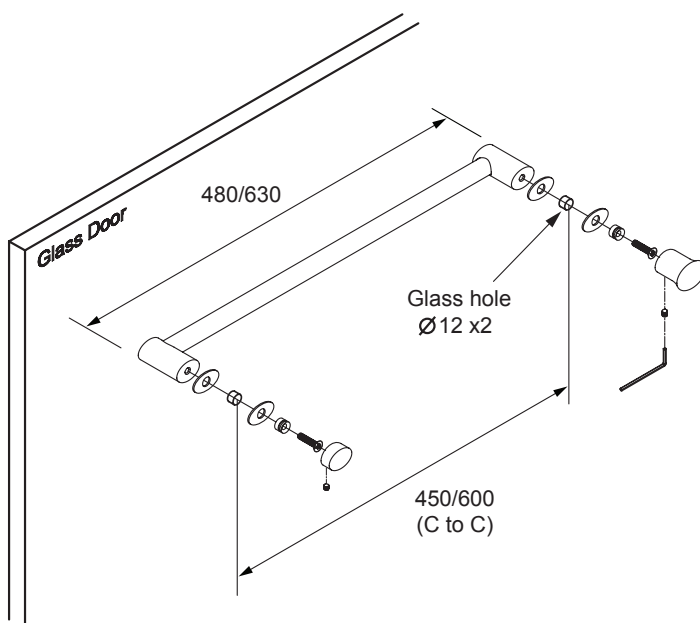
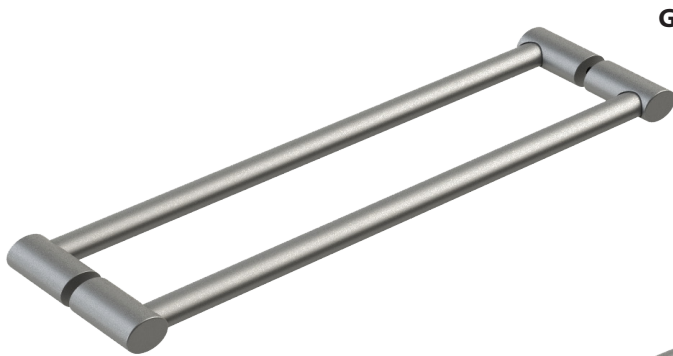

GT-110-D

GT-111

Material : Zinc Alloy & Brass
Rubber : 1 Thick Rubber Liner on Each Side
Door Thickness : 10mm, 12mm
Size : 22 x 12mm Tubular Bar
Fixing Method : X , L , Y , D Type

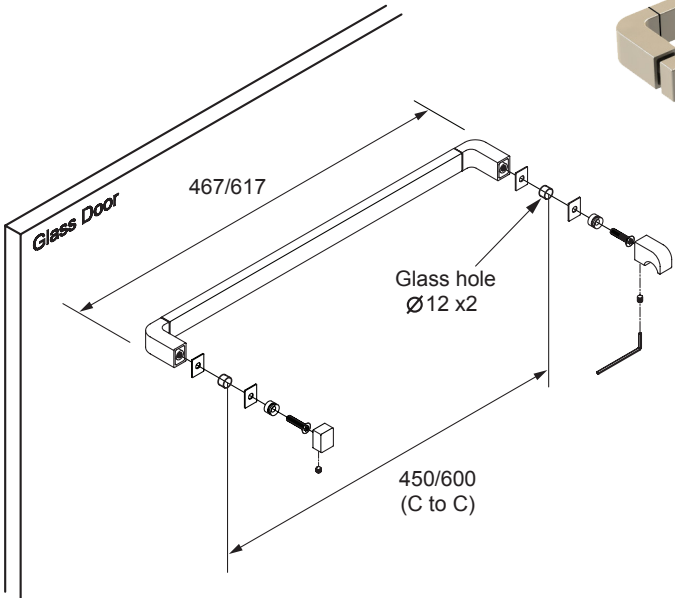
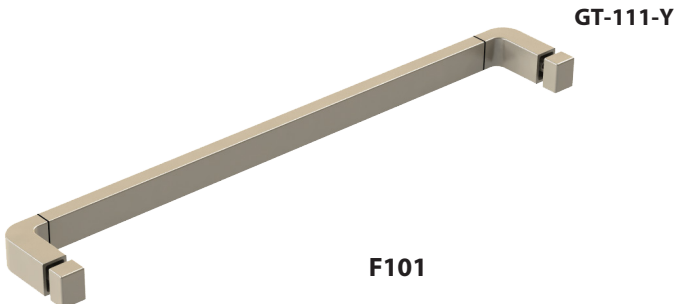
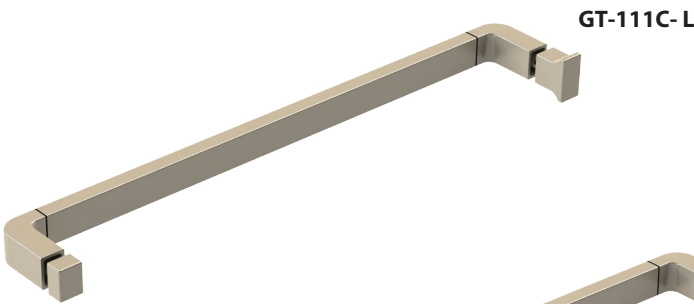
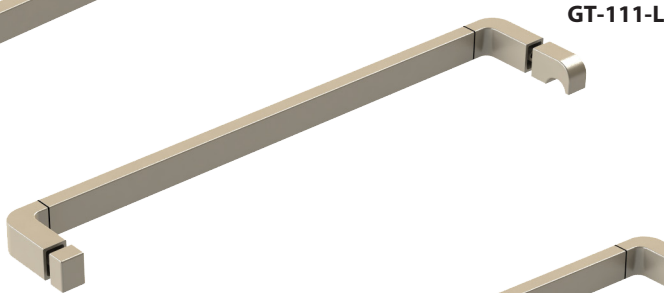
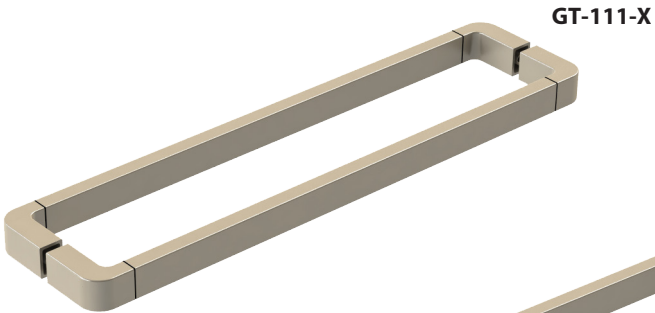

F101



or



GT-112

Material : Zinc Alloy & Aluminium
Rubber : 1 Thick Rubber Liner on Each Side
Door Thickness : 10mm, 12mm
Size : 15 x 15mm Tubular Bar
Fixing Method : X, L, Y, D Type

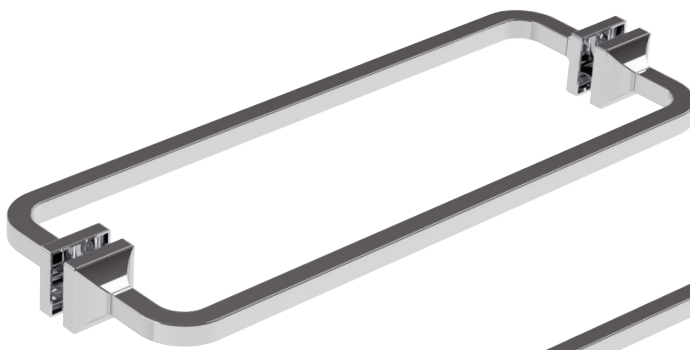

F21

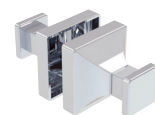
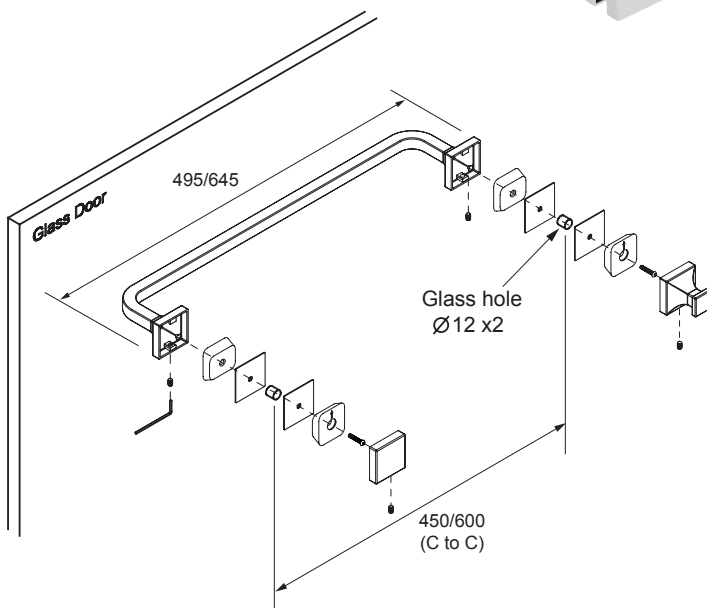

GT-112-D

GT-113

Material : Aluminium
Rubber : 1 Thick Rubber Liner on Each Side
Door Thickness : 10mm, 12mm
Size : 30 x 6mm Tubular Bar
Fixing Method : X , L , Y , D Type

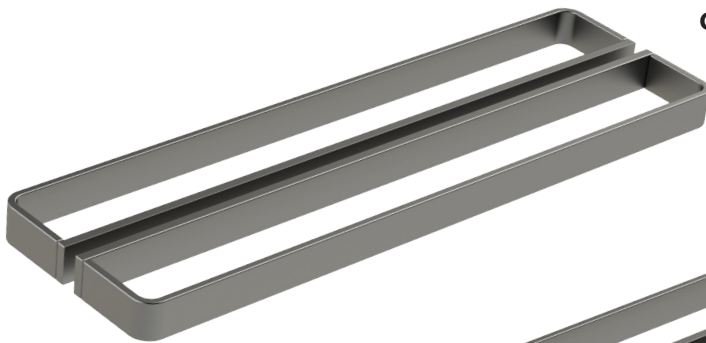

GT-113-X

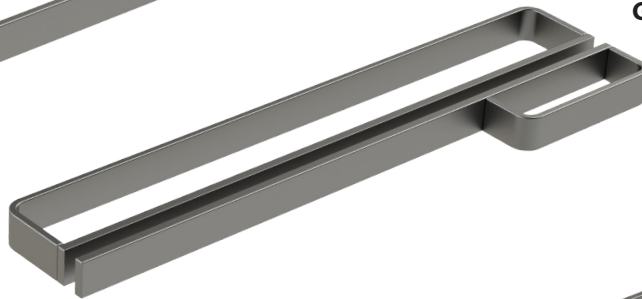

GT-113-L

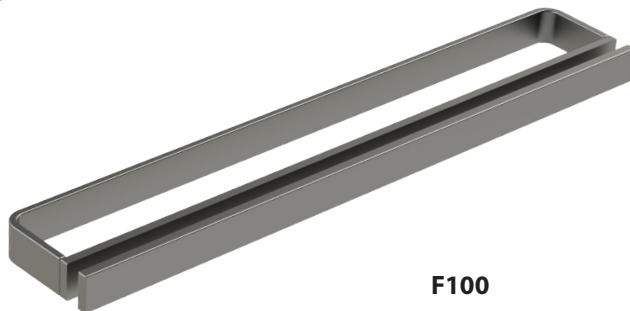

GT-113-Y

F100

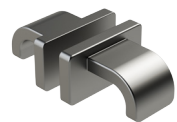

GT-113-D

Only GT-113-D Material: Zinc Alloy

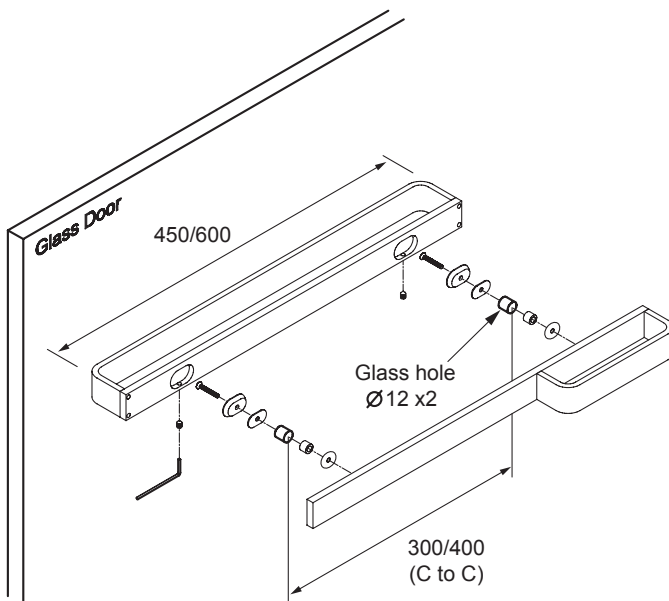

GT-114

Material : Zinc Alloy & Brass
 Rubber : 1 Thick Rubber Liner on Each Side
 Door Thickness : 10mm, 12mm
 Size : 25 x 5.5mm Tubular Bar
 Fixing Method : X, L, Y, D Type

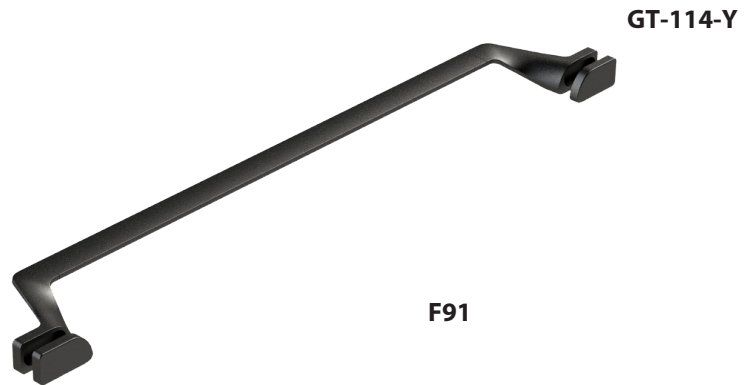

F91

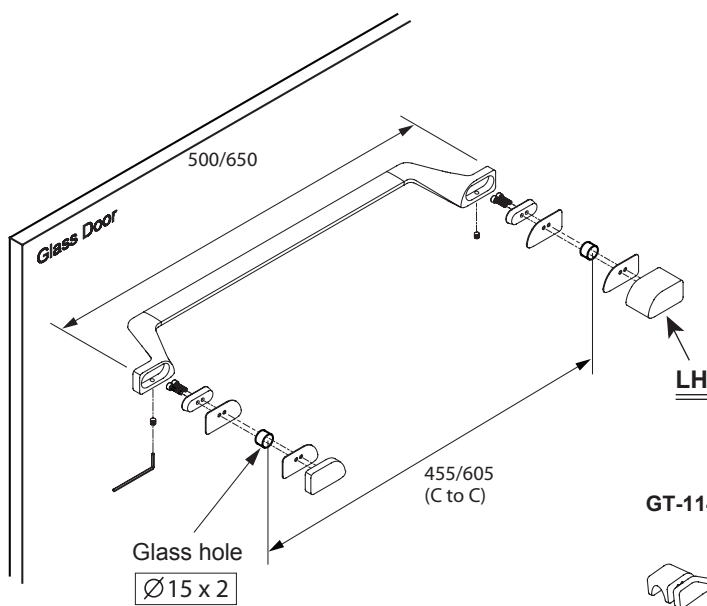
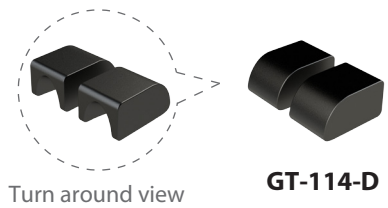

GT-114-L-LH

GT-114-L-RH

Door Hand for
GT-114-L Only

GT-115

Material : Aluminium
Rubber : 1 Thick Rubber Liner on Each Side
Door Thickness : 10mm, 12mm
Size : 30 x 6mm Tubular Bar
Fixing Method : X , L , Y , D Type

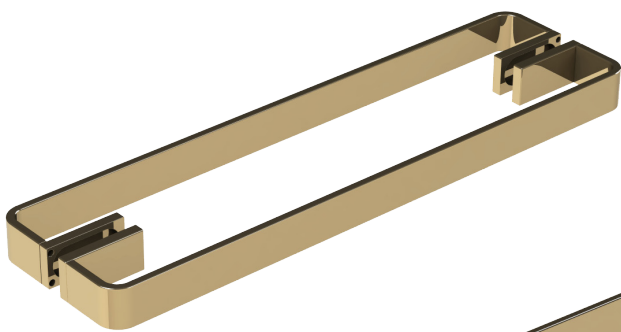

GT-115-X

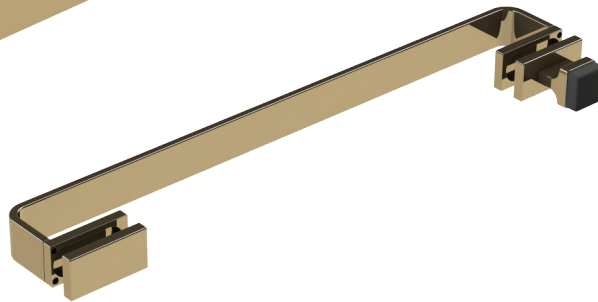

GT-115-L

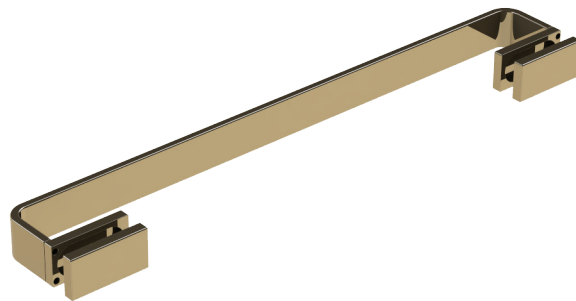

GT-115-Y

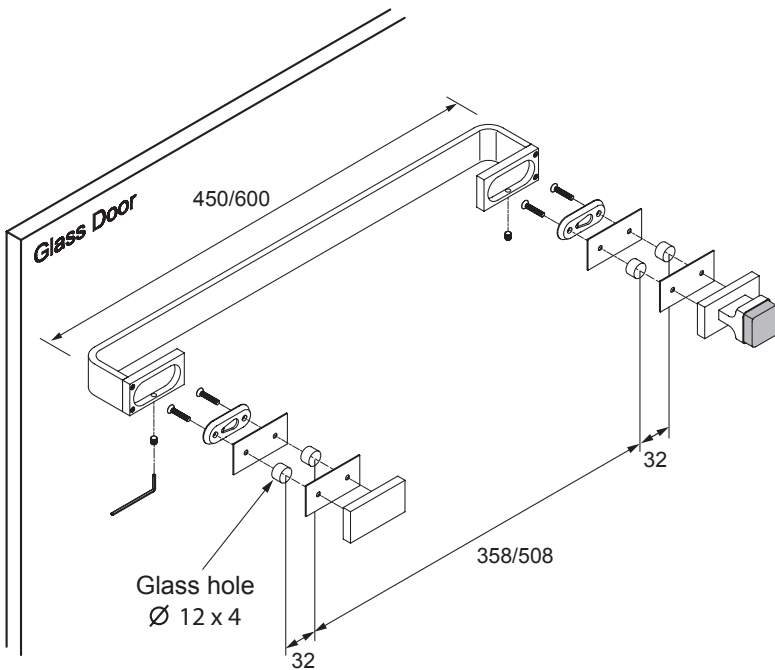

F304

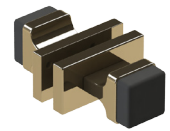

GT-115-D

TOWEL BARS WITH PULL KNOB

Dimensions in millimeters

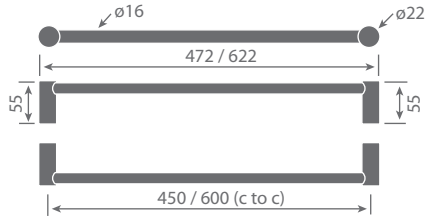

GT-101-X / GT-101M-X

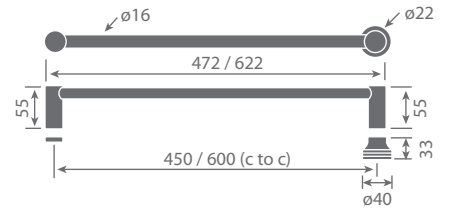

GT-101-L / GT-101M-L

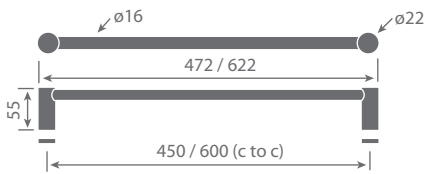

GT-101-Y / GT-101M-Y

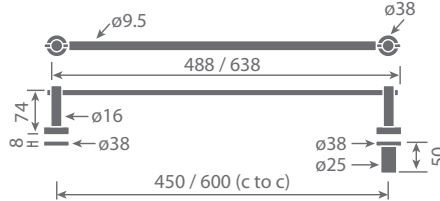

GT-104-L

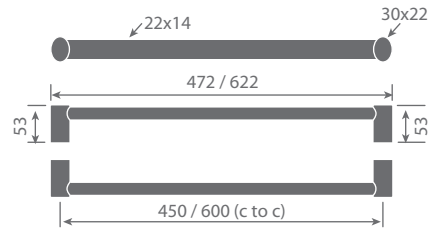

GT-108-X

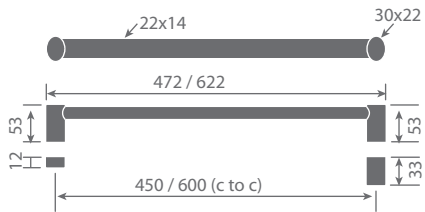

GT-108-L

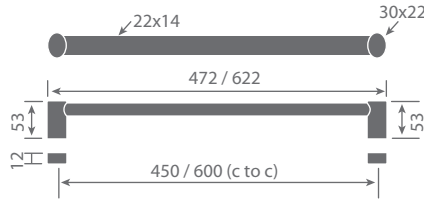

GT-108-Y



GT-108-D

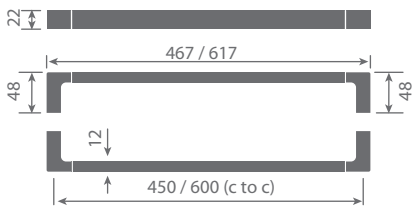

GT-109-X

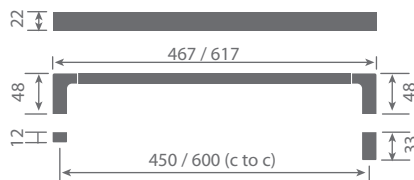

GT-109-L

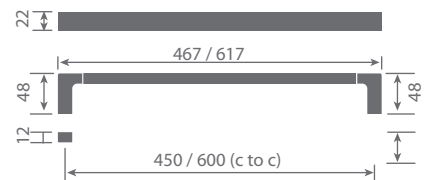

GT-109B-L

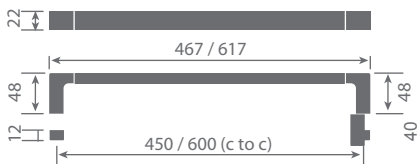

GT-109-Y

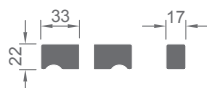

GT-109-D



GT-109B-D

TOWEL BARS WITH PULL KNOB

Dimensions in millimeters

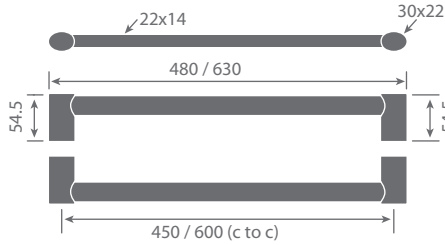

GT-110-X

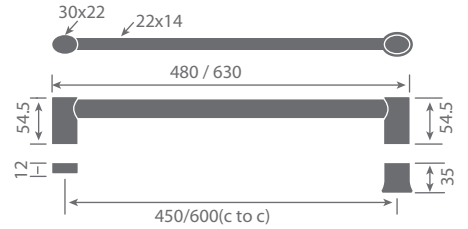

GT-110-L

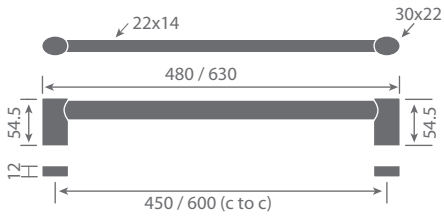

GT-110-Y



GT-110-D

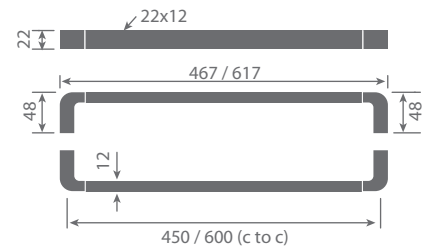

GT-111-X

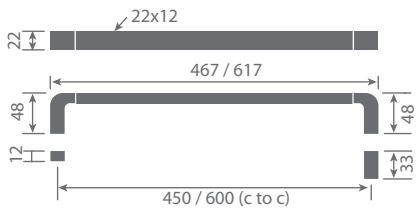

GT-111-L

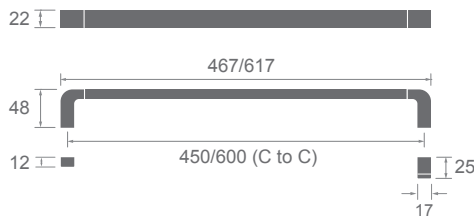

GT-111C-L

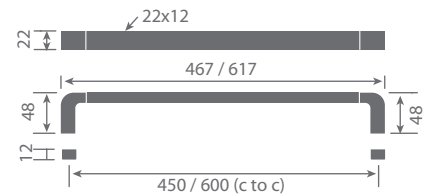

GT-111-Y



GT-111-D

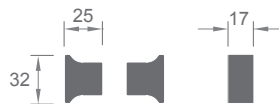

GT-111C-D

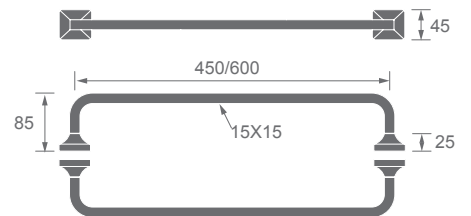

GT-112-X

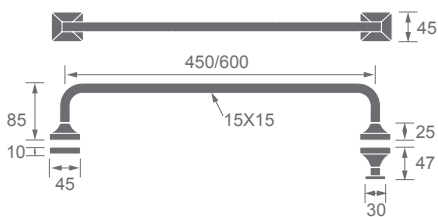

GT-112-L

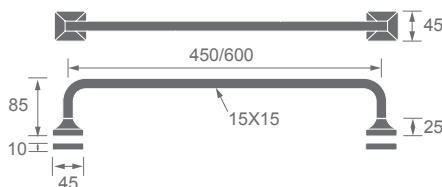

GT-112-Y

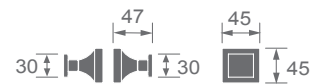

GT-112-D

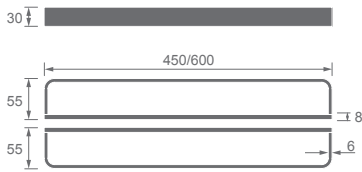

GT-113-X

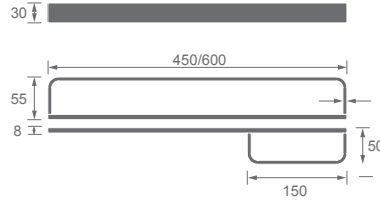

GT-113-L

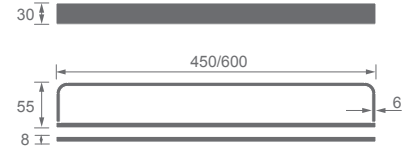

GT-113-Y



GT-113-D

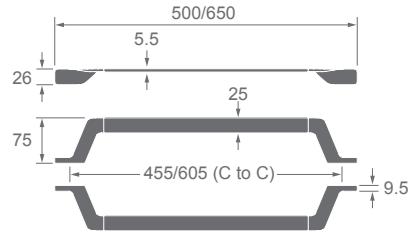

GT-114-X

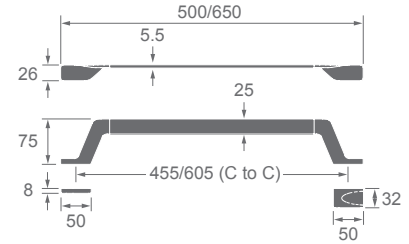

GT-114-LH

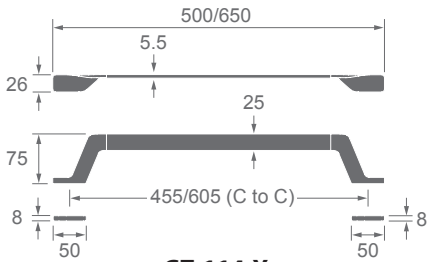

GT-114-Y



GT-114-D

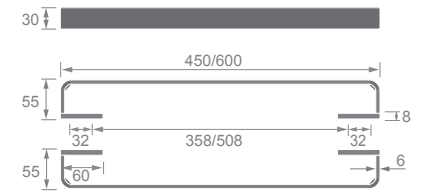

GT-115-X

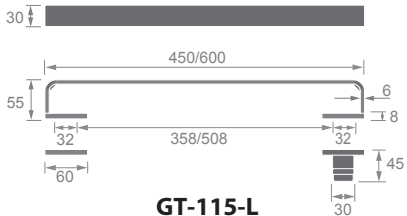

GT-115-L

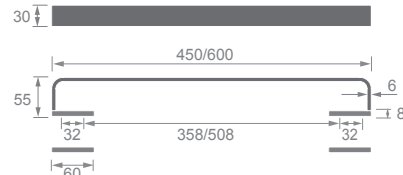

GT-115-Y

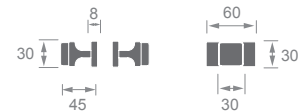

GT-115-D

Towel Bars

SITUATION : TOWEL BAR HITS WALL BEFORE DOOR IS FULLY OPEN.

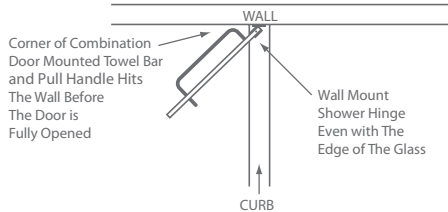

SITUATION : DOOR HITS TOWEL BAR BEFORE OPENING 90°

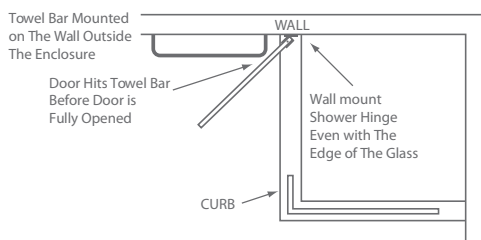

SITUATION : USE GLASS TO GLASS SHOWER HINGE : INSET FAR ENOUGH FROM THE EDGE OF THE GLASS TO CLEAR TOWEL BAR.

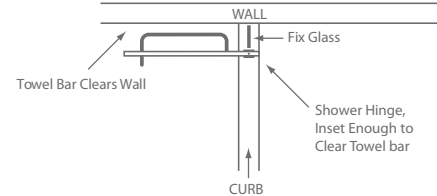

SITUATION : USE GLASS TO GLASS SHOWER HINGE : INSET FROM THE EDGE OF THE GLASS FAR ENOUGH TO CLEAR TOWEL BAR

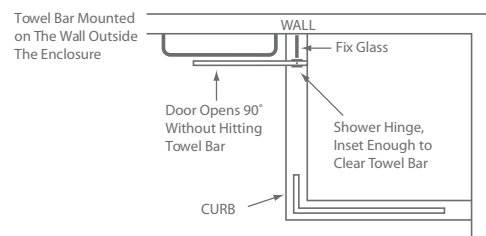

**TOWEL BARS
WITH PULL
HANDLE**

CH-SG-A

Towel Bar with Pull Handle

Finishes : F24, F25, F91~F102, F91T~F108T

Material : Stainless Steel

Rubber : 1 Thick Rubber Liner on Each Side

Fixing Method : Y Type



F25

SD-1-A

Towel Bar

Finishes : F24, F25, F91~F102, F91T~F108T

Material : Stainless Steel

Rubber : 1 Thick Rubber Liner on Each Side

Fixing Method : X, Y Type



F25

**TOWEL BARS
WITH PULL
HANDLE**

Dimensions in millimeters

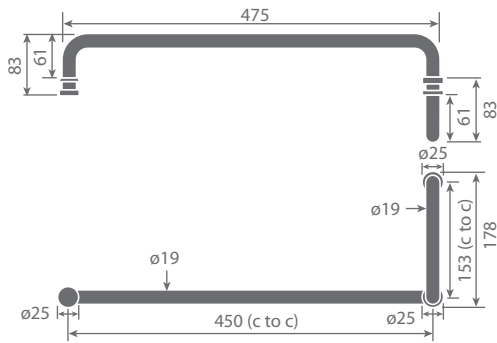

CH-SG-A Y Type

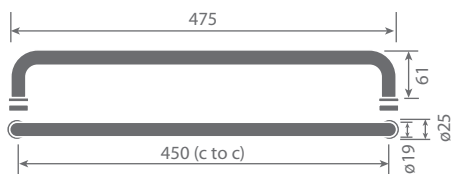

SD-1-A Y Type

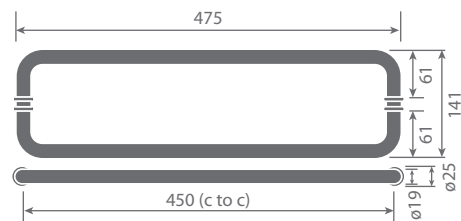

SD-1-A X Type

GHR SERIES

GLASS HINGES

Finishes:

F91~F102, F91T~F108T
(Powder Coating only)

Material : Zinc Alloy
Screws : Stainless steel
Cycle Test : 40,000
Door Weight : 45kg
Door Width: Maximun width of 750mm
Door Thickness : 8-12mm Glass

GHR-01A (90°)



F91T

GHR-01B (90°)



F102

GHR-01D (90°)

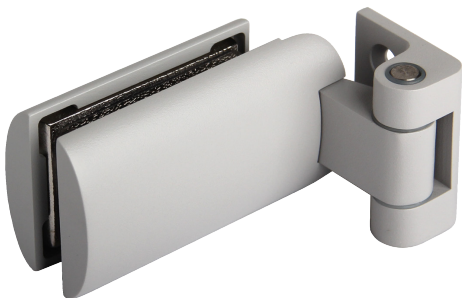

F94T

GHR-05 (180°)



F105T

GHR SERIES GLASS HINGES

Dimensions & Templates
in millimeters

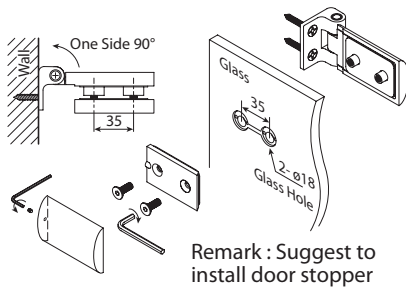
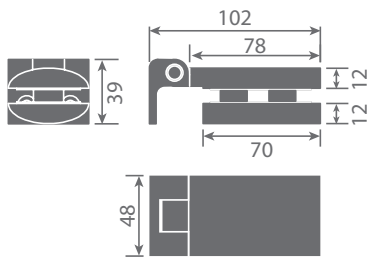

GHR-01A (90°)

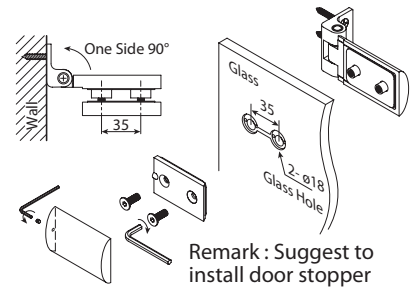
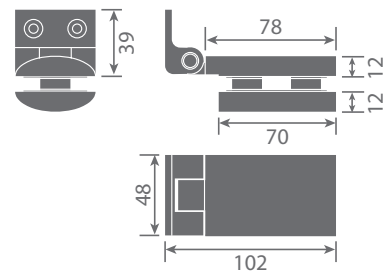

GHR-01B (90°)

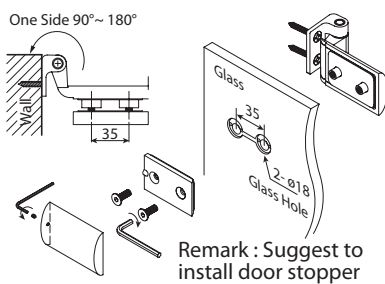
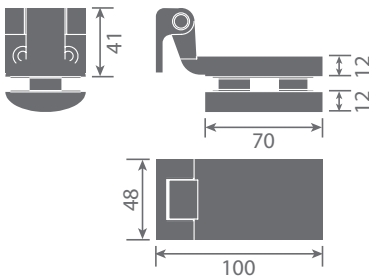

GHR-01D (90°)

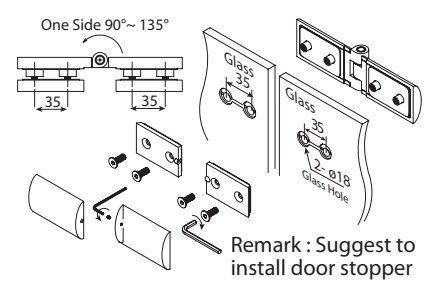
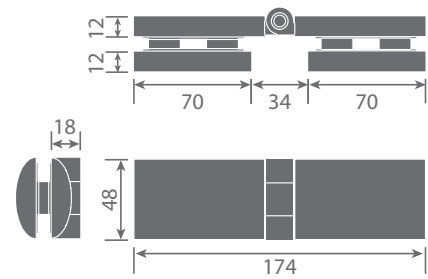

GHR-05 (180°)

GHL SERIES

GLASS HINGES

Finishes:

F21, F22, F91~F102,
F91T~F108T

Material : Zinc Alloy
Screws : Stainless steel
Thickness of Glass : 6~8mm
Door Weight : 20kg Max
Door Wide : 600mm Max
Cycle Test : 20,000

GHL



F97

GHL SERIES GLASS HINGES

Dimensions & Templates
in millimeters

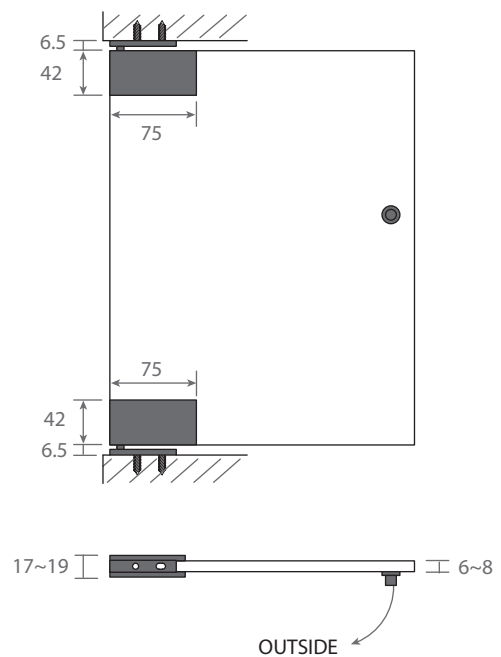
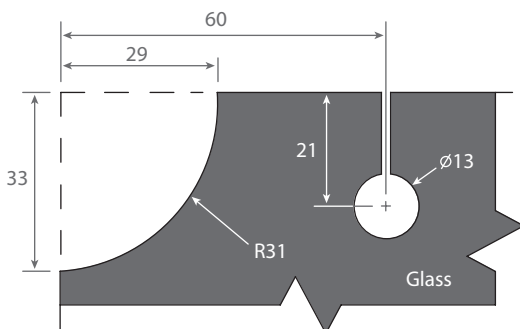

SHOWER DOOR VINYL WATER SEALS

With In-Lay Fins For
Anti-Slippery

For 10mm or 12mm Glass

WS-1N-10 / WS-1N-12

'Y' Inline Panel Seal for 90°

'Y' Inline Panel Seal is for use on 90° inline wall to glass applications. Snap onto the glass panel with the lip on the wall side. U portion PVC is rigid with single leg made of soft vinyl.

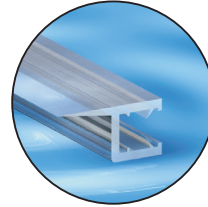

WS-2N-10 / WS-2N-12

Polycarbonate Door Jamb for 135°

This clear Polycarbonate is snapped onto the door on the hinge side to achieve a seal to the fixed panel in 135° neo-angle installations.

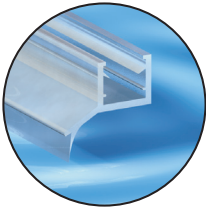

WS-3N-10 / WS-3N-12

Polycarbonate 'U' with Leg and Seal for 90°

This clear Polycarbonate is snapped onto the strike side fixed panel at a 90° angle from the door. Soft vinyl helps cushion door closure, and acts as stopper & seal to the door.

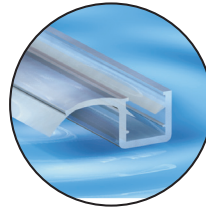

WS-4N-10 / WS-4N-12

Dual Durometer PVC Seal and Wipe

This clear Dual Durometer PVC Seal and Wipe has two uses : Snap it on door bottom and the soft lip acts as a wipe; snap it on an overlapping bi-fold door and the soft lip acts as a seal.

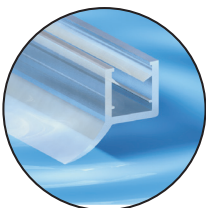

WS-5N-10 / WS-5N-12

Co-Extruded Clear Bottom Wipe with Drip Rail

This clear Bottom Wipe with Drip Rail snaps onto bottom of door. Soft wipes on bottom create a water tight seal. 45° Drip Rail sheds water back into the shower stall.

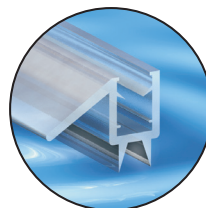

WS-6N-10 / WS-6N-12

Polycarbonate Bottom Rail with Wipe

This clear Polycarbonate Bottom Rail is snapped onto door bottom to achieve a seal & wipe.

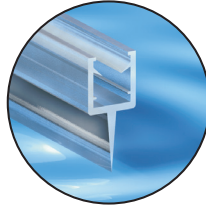

WS-7N-10 / WS-7N-12

Polycarbonate 'h' Jamb for 180°

This clear Polycarbonate 'h' Jamb is for use on 180° inline glass-to-glass applications. Snap onto the fixed panel with the lip on the strike side, or onto the door with the lip on the hinge side.

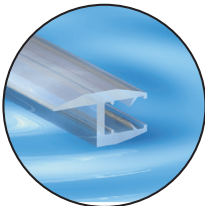

WS-8N-10 / WS-8N-12

Magnetic Profiles 180°

- Provide Positive Door Closure
- Mix and Match Configurations to achieve desired result
- Made of Co-Extruded Material with Soft Magnetic Receiver

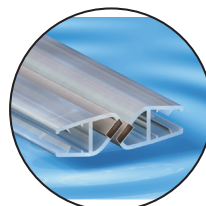

WS-9N-10 / WS-9N-12

Magnetic Profiles 90°

- Provide Positive Door Closure
- Mix and Match Configurations to achieve desired result
- Made of Co-Extruded Material with Soft Magnetic Receiver

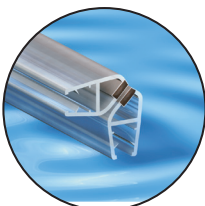

WS-10N-10 / WS-10N-12

WS-10NL-10 / WS-10NL-12

Polycarbonate Bottom Rail with Bulb Seal
Thansleat Vinyl Bulb Seal Cad
Be Used on Inswing or Outwing Doors.

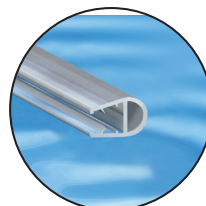

SHOWER DOOR VINYL WATERSEALS

Dimensions in millimeters

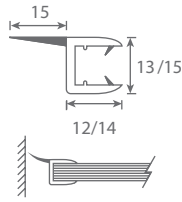

WS-1N-10

WS-1N-12

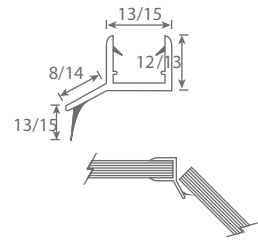

WS-2N-10

WS-2N-12

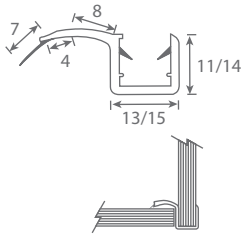

WS-3N-10

WS-3N-12

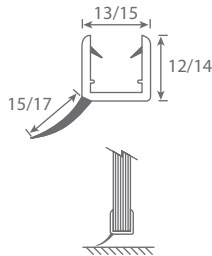

WS-4N-10

WS-4N-12

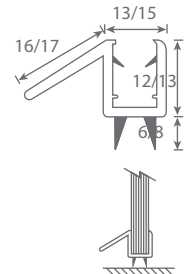

WS-5N-10

WS-5N-12

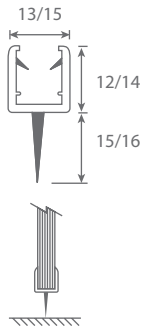

WS-6N-10

WS-6N-12

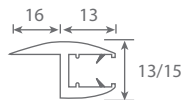

WS-7N-10

WS-7N-12



WS-8N-10

WS-8N-12

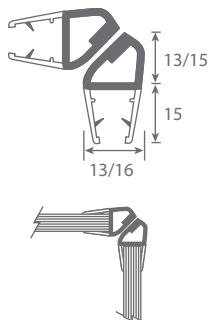

WS-9N-10

WS-9N-12

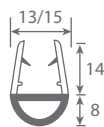

WS-10N-10

WS-10N-12

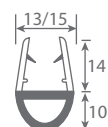

WS-10NL-10

WS-10NL-12

EHB SERIES GLASS TYPE HANDLES

Finishes :

F21, F22, F91~F102, F91T~F108T,
PVD (by request)

Fixing Method : X Type

EHB-001-X



F97

EHB-002-X



F16

EHB-005-X



F91

EHB-010-X



F106T

**EHB-016-01-X/
EHB-016-02-X**



01

02

F22

F99

**EHB-016A-01-X/
EHB-016A-02-X**

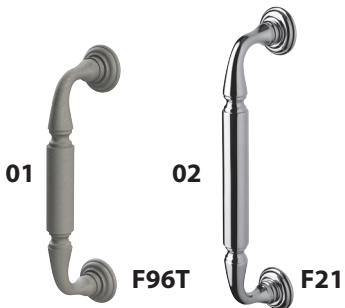

01

02

F96T

F21

EHB-017-X



F104T

EHB-018-X



F93

EHB-019-X



F108T

EHB-020-X



F102

EHB-021-X

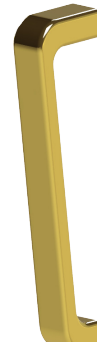

F311

EHB SERIES GLASS TYPE HANDLES

Dimensions in millimeters

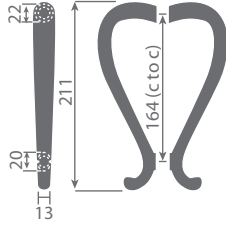

EHB-001-X

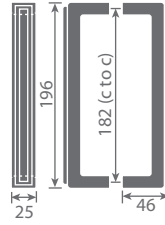

EHB-002-X

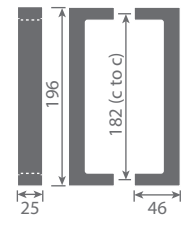

EHB-005-X

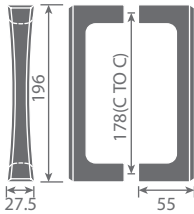

EHB-010-X

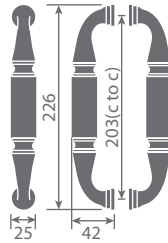

EHB-016-01-X

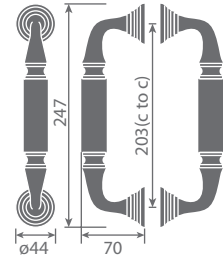

EHB-016A-01-X



EHB-016-02-X

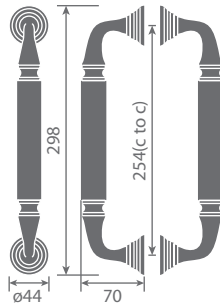

EHB-016A-02-X

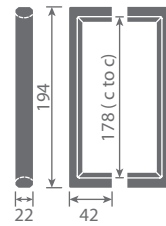

EHB-017-X

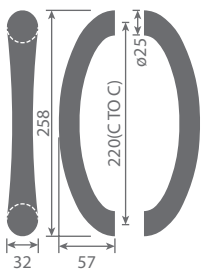

EHB-018-X

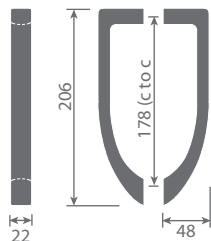

EHB-019-X

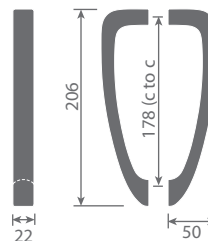

EHB-020-X

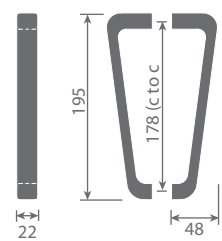

EHB-021-X

EHZ SERIES GLASS TYPE HANDLES

Finishes : F21, F22, F91~F102, F91T~F108T,
PVD (by request)
Fixing Method : X Type

EHZ-001-X



F97

EHZ-002-X

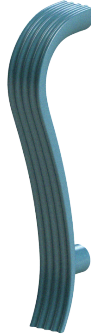

F106T

EHZ-003-X



F21

EHZ-004-X



F104T

EHZ-006-X



F93

EHZ-007-X



F96T

EHZ-008-X



F108T

EHZ-009-X

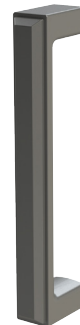

F100

EHZ SERIES GLASS TYPE HANDLES

Dimensions in millimeters

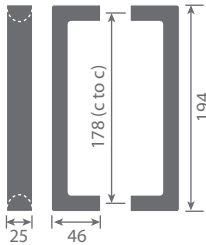

EHZ-001-X

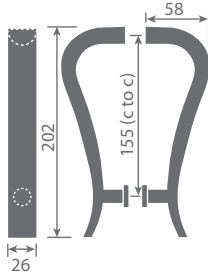

EHZ-002-X

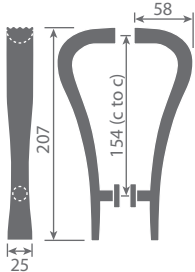

EHZ-003-X

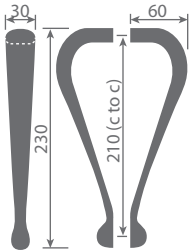

EHZ-004-X

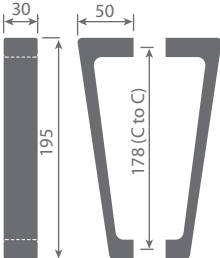

EHZ-006-X

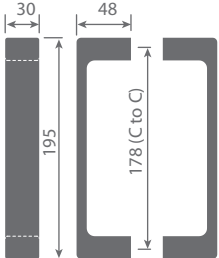

EHZ-007-X

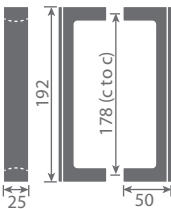

EHZ-008-X

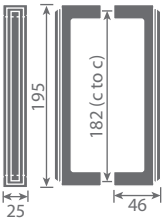

EHZ-009-X

GBK GLASS KNOB

KNOB HANDLES

(For Glass)

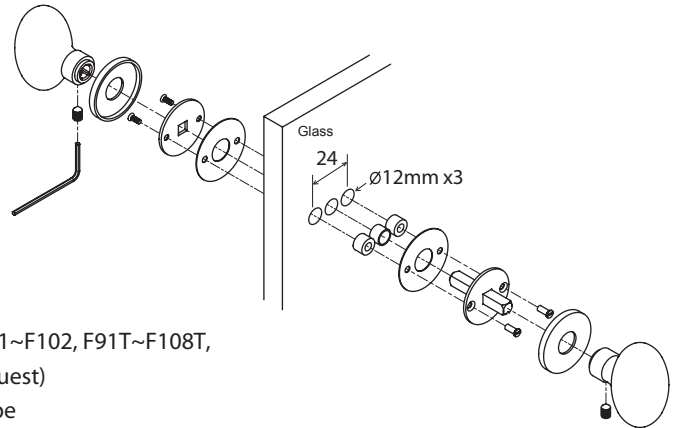

Finishes : F21, F22, F91~F102, F91T~F108T,
PVD (by request)

Fixing Method : X Type

GBK-801-A-X



F101

GBK-802-A-X



F97

GBK-803-A-X



F93

GBK-804-A-X



F96T

GBK-805-A-X



F22

GBK-806-A-X

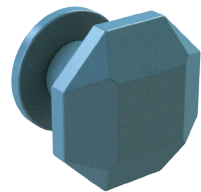

F106T

GBK-895-X



F104T

GBK-896-X



F21

GBK-898-40-A-X



F94T

GBK GLASS KNOB

Dimensions in millimeters

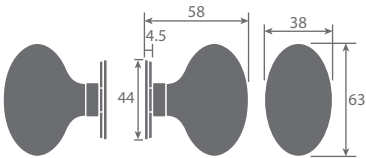

GBK-801-A-X

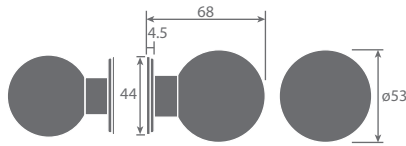

GBK-802-A-X

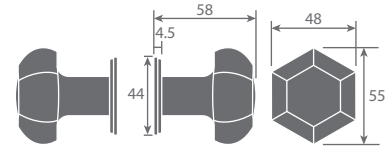

GBK-803-A-X

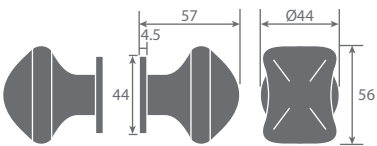

GBK-804-A-X

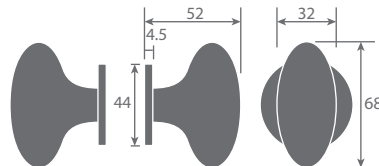

SBK-805-A-X

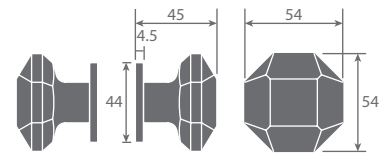

GBK-806-A-X

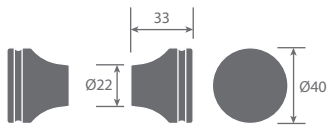

GBK-895-X

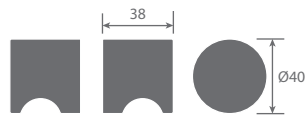

GBK-896-X

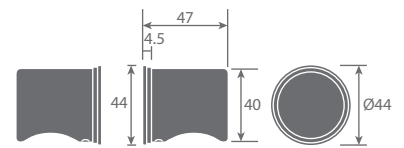

GBK-898-A-X

HSG SERIES

HOLLOW STAINLESS STEEL LEVER HANDLES

(For Glass)

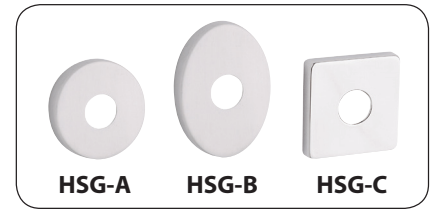
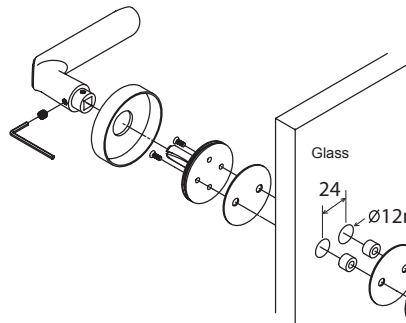

Finishes : F24, F25, F91~F102,
F91T~F108T, PVD (by request)
Fixing Method : X Type

HSG-501A-X



F25

HSG-503A-X



F91

HSG-504A-X



F302

HSG-506A-X



F24

HSG-507A-X



F304

HSG-508A-X



F91

HSG-509A-X



F97T

HSG-512A-X



F93

HSG-520A-X



F16

HSG-527A-X



F101

HSG-528A-X



F306

HSG-529C-X



F25

HSG-530A-X



F96T

SBG SERIES

SOLID BRASS LEVER HANDLES

(For Glass)

Finishes : F21, F22, F91~F102,
F91T~F108T, PVD (by request)

Fixing Method : X Type

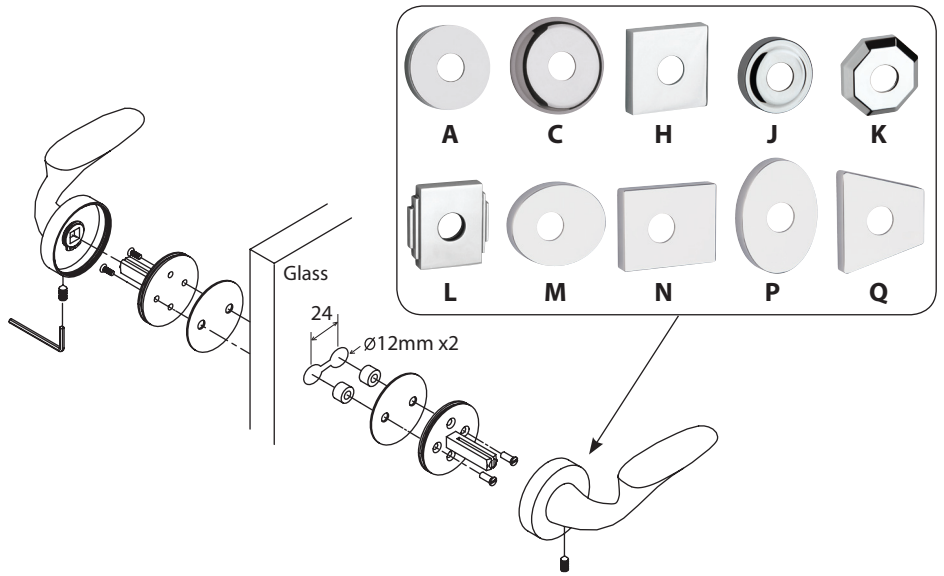

SBG-201C-X



F301

SBG-202A-X



F93

SBG-203C-X



F91

SBG-204Q-X

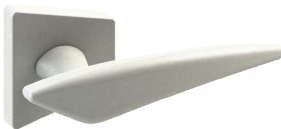

F94T

SBG-205A-X



F105T

SBG-206A-X



F100T

SBG-207A-X



F21

SBG-208A-X



F22

SBG-209A-X



F107T

SBG-210A-X



F96T

SBG-211A-X



F21

SBG-212A-X



F101

SBG-213A-X



F21

SBG-214A-X



F106T

SBG-215A-X



F94T

SBG-216A-X



F97

SBG-217A-X



F304

SBG-219A-X



F104T

SBG-220A-X



F102T

SBG-221A-X



F101

SBG-222A-X



F108T

SBG-223H-X



F99

SBG-225A-X



F91T

SBG-226A-X



F22

NLG SERIES

ZINE ALLOY LEVER HANDLES

(For Glass)

Finishes : F21, F22, F91~F102,
F91T~F108T, PVD (by request)
Fixing Method : X Type

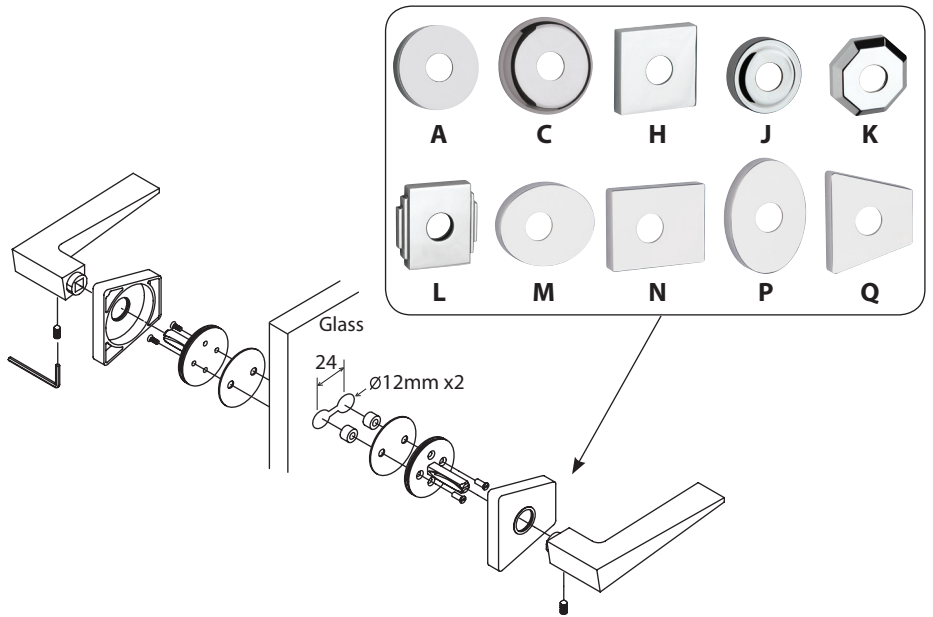

NLG-802H-X



F97

NLG-803L-X

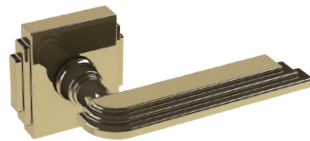

F16

NLG-804K-X

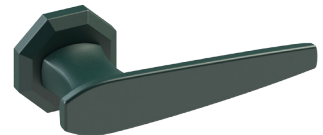

F105T

NLG-805H-X



F17

NLG-806C-X



F93

NLG-807P-X



F22

NLG-808M-X



F106T

NLG-809A-X



F97

NLG-810N-X



F306

NLG-811Q-X

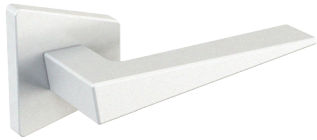

F93T

NLG-812M-X

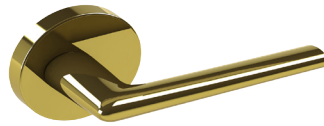

F311

NLG-813N-X



F102

NLG-814A-X



F94T

NLG-815C-X



F91

NLG-816H-X

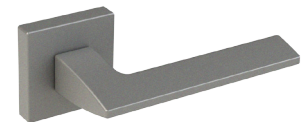

F96T

NLG-817H-X



F305

NLG-818A-X



F22

NLG-819C-X



F91

NLG-820H-X

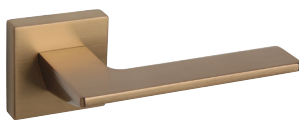

F302

NLG-821K-X



F100

NLG-822C-X



F304

NLG-823H-X



C02

NLG-825S-X

NEW



F102

NLG-826A-X

NEW

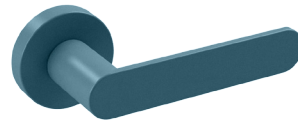

F106T

NLG-827A-X

NEW



F91T

NLG-828A-X

NEW



F108T

NLG-829A-X

NEW

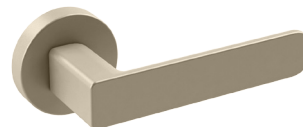

F101

NLG-830M-X

NEW



F304

NLG-831H-X

NEW

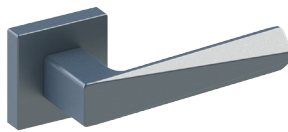

F107T



NLG-832C-X

NEW





F104T







Electroplate Finishes List

BONCO	Description	BONCO	Description
	F21 Bright chrome		F22 Satin nickel

SUS Finishes List

BONCO	Description	BONCO	Description
	F24 Satin stainless steel		F25 Polished stainless steel

BPC Finishes List

BONCO	Description	BONCO	Description
	F91 Matt black powder coating		F91T Matt black powder coating with rough surface
	F93 Matt white powder coating		F93T Matt white powder coating with rough surface
	F94T Matt light grey powder coating with rough surface		F96T Matt dark grey powder coating with rough surface

BONCO	Description	BONCO	Description
	F97 Matt brown powder coating		F97T Matt brown powder coating with rough surface
	F99 Matt champagne silver powder coating		F100 Matt silver grey powder coating
	F100T Matt silver grey powder coating with rough surface		F101 Matt champagne gold powder coating
	F102 Matt antique brass gold powder coating		F102T Matt antique brass gold powder coating with rough surface
	F104T Matt light green powder coating with rough surface		F105T Matt dark green powder coating with rough surface
	F106T Matt light blue powder coating with rough surface		F107T Matt dark blue powder coating with rough surface
	F108T Matt rose gold powder coating with rough surface		

PVD Finishes List

BONCO	Description	BONCO	Description
	F16 Polished brass		F17 Brushed brass
	F301 Polished bronze		F302 Brushed bronze
	F303 Brushed chrome		F304 Red gold
	F305 Brushed red gold		F306 Polished black chrome
	F307 Brushed black chrome		F308 Steel optic
	F310 Polished nickel		F311 Gold optic
	F316 Brushed nickel		



Name of quality & dependability

www.boncohardware.com

BONCO Ironmongery Ltd.
Member of E. Bon Holdings Ltd. (HKEx stock code 599)

18/F, First Commercial Building, 33 Leighton Rd., Causeway Bay, H.K.
Tel : (852) 2891 2188 Fax : (852) 2834 2652

